8 PAGES

Redwood City Times-Gazette

CLIMATE BEST BY GOVERNMENT TEST

Another Railroad for Growth and Progress, Boost WESTERN PACIFIC!

VOLUME LXIX., NUMBER 40. REDWOOD CITY, SAN MATEO COUNTY, CALIFORNIA, FRIDAY, JANUARY 11, 1929. ESTABLISHED IN 1859.

COUNTY SURE OF FUNDS FOR BAY HIGHWAY

(By Capital News Bureau)

SACRAMENTO, Jan. 10—Assured state highway expenditure within its boundaries of $1,679,940 during the forthcoming two years, San Mateo county today was given definitely at the head of the list of central counties to benefit under distribution of $55,000,000 which the department of public works will invest in new roads.

Included in the county's budget, already approved by Director of Public Works B. B. Meek, the highway commission, and Governor Young and now before the legislature, are the following projects and their respective estimated costs:

Included in $4,240,400 improvement of San Francisco-San Diego highway: San Franciscoquito Creek bridge, $20,000; Colma grade separation, $60,000; Bayshore highway: grading and paving 7.4 miles, San [illegible] to Redwood City, $815,000; Redwood slough bridge, $85,000; Dumbarton grade separation, $120,-[illegible]; surfacing three miles in San Mateo, $6,000.

Skyline boulevard, jointly with Santa Clara and Santa Cruz counties, 13.8 miles of surfacing, $17,-[illegible]

Laundry Protest Filed With Board

The question of whether or not a permit shall be granted for the erection of a laundry on the corner of Jefferson street and the railway was again a topic for discussion before the city council at its meeting on Monday. The matter was supposedly settled at a previous meeting of the board when the zoning ordinance was changed to include the property in question in the industrial zone, whereas it has formerly been included in the residential zone.

Last week a petition signed by [illegible] persons and protesting against the change was filed with City Clerk [illegible] A. Price. This petition was presented to the board by the city clerk at Monday night's meeting. The protestants were represented at the meeting by Attorney Paul McCarthy of this city.

McCarthy told the council that the filing of the protest within 30 days after the passage of the ordinance made it imperative that the ordinance be either withdrawn or submitted to the people at an election.

The petition was returned by the council to the city clerk for verification of the signatures. One of the signers asked that his name be withdrawn, but this was refused by the council upon the protest of Attorney McCarthy.

The Women's Relief Corps will hold a card party Wednesday afternoon at 2:30 in the Odd Fellows hall. Mrs. Elizabeth Gould is chairman of the committee which is making arrangements for the affair.

SEQUOIA THEATRE

SUNDAY

VAUDEVILLE

And Feature Picture

"THE GOOD-BYE KISS"

Mack Sennett's Latest Comedy Romance

JONNY BURKE

SALLY EILERS MATTY KEMP

MON., TUES., and WED.,

January 14, 15, 16

"OUR DANCING DAUGHTERS"

JOAN CRAWFORD, DOROTHY SEBASTIAN, KATHLYN WILLIAMS, JOHN MACK BROWN, ANITA PAGE, NILS ASTER

Comedy News

THURS., and FRIDAY

January 17, 18

"WHITE SHADOWS IN THE SOUTH SEAS"

MONTE BLUE

ROQUEL TORRES

ROBERT ANDERSON

Robbery Gang Arrested Here By Local Police

Four men arrested by Officers Fitzgerald and Fleishman of the Redwood City police force early Sunday morning have been taken to San Francisco for trial on a number of charges. The men were arrested on suspicion by the Redwood City officers and booked at the county jail. Here they confessed to the local officers and San Francisco detectives to complicity in a number of robberies in San Francisco.

The men are L. F. Ryan, 22, a chauffeur; Ivan Lacy, 30, auto mechanic; W. G. Hunt, 30, mechanic, and John Resonie, 28, a painter. The four men were released to the custody of San Francisco police officers on Wednesday.

Sylvester Douglass Heads Police Ass'n

At a meeting of the Peninsula Police Officers' Association, held here Tuesday evening, Sylvester Douglass, member of the Redwood City police force, was elected president to succeed Officer R. C. Theuer of Daly City. Officer L. H. Grieb of Palo Alto, was elected first vice-president; J. O. Smith of San Mateo, second vice-president; J. H. Hartnett, Burlingame, secretary-treasurer.

Exchange Club In Welcome To 1929 Officers

Members of the Redwood City Exchange Club met Tuesday evening at the Cafe de Paris on the highway south of town for the purpose of installing the club officers who are to serve during 1929. In addition to the members of the local club, there were present at the meeting visitors from practically every Exchange Club in the county. The meeting was presided over by Ira H. Potter of South San Francisco, district trustee of this district.

The officers installed were Kendall Towne, president; Jack Fox, first vice-president; W. G. Frost, second vice-president; Guy Kennedy, third vice-president; L. P. Gray, recording secretary; Al Davies, recording secretary; J. W. Locker, treasurer; Dr. W. B. Langston, Colin Stokes, Sidney Moore and Frank Griffin, board of control.

The retiring president of the club was Dr. W. B. Langston. An interesting and pleasing feature of the evening was the presentation to the retiring president of a handsome statue bearing the names of all the members of the club. The statue represented the well-known figure, "The End of the Trail", and the Pillars of the Past in San Francisco. It was made under the special supervision of Colen Stokes of the local club, who also made the presentation speech. The trophy was greatly admired alike by members of the club and their visitors.

Charles G. Lambert, formerly a partner in the firm of Lambert & Walter, has opened up a temporary real estate office in the office of the California Finance oCmpany. Lambert will soon announce his plans for opening a permanent office.

C. OF C. HEARS OF PLANS FOR DEVELOPMENT

Nine directors were elected Monday evening by the Redwood City Chamber of Commerce at its annual election meeting. They are Carl Stoner, E. B. Hinman, E. T. Harrison, Dr. W. B. Langston, L. C. Brown, Roscoe Stephens, Carl Wagner, Dan Flynn, Willis Ayres. At the first meeting of the new board next week the officers of the chamber of commerce will be selected by the directors from among their number. Three members of the new board also served last year. They are Carl Stoner, E. B. Hinman and E. T. Harrison.

The meeting Monday evening, which was presided over by E. T. Harrison, vice-president of the organization, was, perhaps, one of the most important ever held by the Redwood City Chamber of Commerce.

Present at this meeting were several of the men who have made outstanding contributions to the development of the town during the year. Ellis J. Arkush, proprietor of the New Sequoia Theatre; Philip Aubyn, head of the Belle Haven Corporation, which is making preparations for a great industrial center near here, were both present. M. H. Hare of the firm of Hare, Brewer & Clark, builders of the Sequoia building, was to have been at the meeting but was unable to be present.

Other distinguished guests were H. M. Adams, president of the Western Pacific Railroad company, J. H. Coupin, commercial agent, and Thomas Brown, director of publicity of the same concern. President Adams spoke on the aims of his concern, which proposes to construct a line from San Francisco to join its transcontinental line at Niles. The proposal of the Western Pacific will be given a hearing before the California Railroad commission next week. In the event that the railroad commission grants the necessary permit, Adams stated, his company will be ready to proceed with the work although it may be a year before actual construction of the railroad is begun.

Philip Aubyn, of the Belle Haven Corporation, also spoke concerning the plans of that concern. Aubyn stated that whether or not the Western Pacific Company is able to secure its permit, his concern will go ahead with its plans for a great industrial center on the bay shore. It may even become necessary, he stated, to inaugurate a line of ferries to connect with the east bay rail terminals in the event that the railroad permit is denied by the railroad commission.

Geo. A. Merrill, president of the Redwood Harbor Co., stated that his concern was now affiliated with the Belle Haven people and that plans were progressing for the construction of turning basins capable of handling any type of ship in the channel of Redwood Creek. These basins will be near the plant of the Pacific Portland Cement Co. and will be near the proposed municipal wharf.

Henry Witte was appointed by the chairman as the chairman of the membership committee.

Mrs. W. J. Miller Answers Summons

Funeral services were held at Mt. Carmel Catholic church on Wednesday for Mrs. Caroline Miller, who passed away Sunday at her home at 2012 Roosevelt avenue following a long illness. Following a high mass at Mt. Carmel church the funeral proceeded to Holy Cross cemetery at Lawndale for interment, which was private.

Mrs. Miller was the wife of W. J. Miller, well-known raiser of silver foxes and pets. She was a native of Buffalo, New York, but came to Redwood City some eight years ago. In addition to her husband, Mrs. Miller is survived by two sons, Wilbert J. and Edwin A. Miller and by a daughter, Mrs. P. J. McDonald.

The birthday of Mrs. T. C. Rice was the occasion Monday evening of a surprise party by a number of her friends who gathered at her home on Middlefield road. Dancing and refreshments were enjoyed. In addition to County Recorder and Mrs. T. C. Rice those present were: Mr. and Mrs. Joseph Gibson, Mr. and Mrs. George Ferguson, Mr. and Mrs. S. L. Netherton, Mr. and Mrs. Joseph Baughn, Mr. and Mrs. Chittenden of Palo Alto, Mr. and Mrs. O. S. Oleson, Mr. and Mrs. J. R. Isaac, William Clark and Miss Margaret Rice.

P. G. & E. To Spend $15,125.00 Here

The Pacific Gas & Electric Company has approved an expenditure of $15,152.00 for the extension of power lines into the Pescadero Creek section between Blist Springs and the community of Harrison.

According to W. T. Kellogg, District Manager of the Company, this section is showing a rapid development and tends to become an exceedingly popular summer residential section.

The work will be started as soon as negotiations are completed with prospective consumers and others in the territory.

Kiwanians Hear Of Boys' Work

An interesting talk on Boy Scout work was given before members and guests of the Redwood City Kiwanis Club Wednesday by Vaughn McCaughy, editor of the Sierra Educational News. The topic was very timely as the club is to sponsor a new troop of Boy Scouts in the South Redwood district. MacCaughy was introduced by Edward Barrer, field executive of the Boy Scouts of this county.

The chairman of the meeting was J. D. Hedge. A number of Boy Scouts were present representing the differnet troops of the town and Bert Werder, dpeuty scout commissioner. The boys present were Joe Rafferin, Billie Thorning and Billie Boyd.

Portola Man Passes Away

The death last Wednesday in Mayfield of Peter Doig was a great shock to his many friends in this city and throughout this county. Doig was for many years engaged in the blacksmith business at Portola and later at Stanford University. He was a man of the highest integrity and this fact, together with his skilled workmanship, made him successful in whatever he engaged.

Doig was prominent in lodge work, being both a Mason and Odd Fellow. He was formerly a member of Kilwinning Lodge of Masons in Scotland, but upon the formation of the Menlo Park lodge transferred to become a charter member there. He was a member of the San Jose bodies of the Scottish Rite and a member of the Mayfield lodge of Odd Fellows. He was formerly a member of Bay View Lodge of this city.

Doig was 56 years of age, a native of Scotland. He is survived by his wife, Mrs. Euphemia Doig, and three children, George P., Margaret and Peter Doig.

Pioneer Mariner Dies in Oakland

A. W. Bray, 71, passed away last Saturday at his home in Oakland following a long illness. Bray was the father of Arthur Bray, formerly of this city and the grandfather of Philip Bray, an employee of the Pacific Portland Cement Co. The deceased was a native of Maine, but had been a resident of California for the past 60 years. He was an old sea captain and had sailed to every part of the world.

In addition to the widow, with whom he recently celebrated his golden wedding anniversary, he is survived by five sons: Walter E., Arthur G., Parker, Robert, and Frank, all of Oakland.

Will of J. J. Rogers Filed for Probate

The last will and testament of the late J. J. Rogers, who passed away in San Francisco on December 18, 1928, was admitted to probate in the superior court yesterday. The value of the estate is placed under $10,000. It consists of real property and personal effects. The bulk of the estate is left to relatives in the east and in Ireland. Mary A. Granger, matron of the sheriff's office and a friend of the deceased, is bequeathed the sum of $500. Henry Steinberger is named as executor of the will. Kincaid and Fitzpatrick are the attorneys for the estate.

Rev. A. C. Parker, formerly pastor of the Baptist church of this city, was a visitor here this week. Rev. Parker has recently returned to his home in San Jose from a trip through the eastern part of the United States and from Europe and the Holy Land. He expects soon to leave for Maine, where he will spend some time.

Mrs. L. M. Heise is spending a few weeks visiting her daughter, Mrs. William Davis of Pleasanton.

W. P. BACKED IN PETITION FOR FRANCHISE

The proposal of the Western Pacific to construct a line from San Francisco, along the peninsula, to join with its mans transcontinental line at Niles, has been given almost universal approval throughout the county. The project was this week given the whole-hearted support of the San Mateo County Chamber of Commerce, the Redwood City Chamber of Commerce, the South San Francisco Chamber of Commerce and other organizations.

The endorsement of the San Mateo County Chamber of Commerce wa sgiven to the proposed development Monday at a meeting of that organization. The Chamber of Commerce had issued an invitation to officials of the Southern Pacific to be present and state their views in the matter. None of the Southern Pacific men appeared, however, and the following resolution was passed:

"WHEREAS, there is pending before the Interstate Commerce Commission of the United States an application on the part of the Western Pacific California Railroad Company, a subsidiary of the Western Pacific Railroad Co., seeking authorization from said comission for the construction, acquisition and operation of a line of railroad from Redwood City to San Francisco, and

Whereas, the proposed Western Pacific line traverses an extensive potential area of industrial lands lying east of the Bayshore highway, and

Whereas, a competitive railroad would be of great advantage in securing industrial development of this area, and

Whereas, it is deemed by this board of directors of the San Mateo County Chamber of Commerce that the construction, acquisition and operation of the said proposed line by Western Pacific interests will be of great benefit to a large section of San Mateo county as well as for those portions of the San Francisco bayshore to be traversed thereby, and contribute materially to the development of San Mateo county, therefore,

BE IT RESOLVED, that the San Mateo County Chamber of Commerce does hereby endorse such proposed construction, acquisition and operation and does most repectfully request such action on the part of the Interstate Commerce Commission as will authorize the same, and

BE IT FURTHER RESOLVED, that a certified copy of these resolutions be presented to and filed with the Interstate Commerce Commission in said proceedings now pending before it, and that Pres. Fred H. Drake and Sec. Rosecoe D. Wyatt be appointed to take such action as they may deem expedient and necessary in support of such application.

I hereby certify that the above resolution is an exact copy of the one passed by the board of directors of the San Mateo County Chamber of Commerce at a regular meeting held at Redwood City, California, Monday, January 7, 1929.

(Signed) ROSCOE D. WYATT, Secretary.

The petition of the Western Pacific for a certificate of necessity and convenience will be heard by the California Railroad Commission on January 17th. At this time it is intended to have the desire of the people for a new road on the peninsula made manifest to the railroad commission officials by as many endorsements as possible. Delegations from many of the civic organizations will attend the hearing.

District Attorney In War On Liquor

District Attorney Franklin Swart has begun a war to rid the county of the bootleg problem. The district attorney appeared before the board of supervisors on Monday, at which time 90 applications for soft drink licenses were received by that body. Swart stated that many supposedly soft drink establishments were operating as bootleg places. In the applications at that time before the board, Swart stated, were many which should be rejected. He asked that the closest scrutiny be given to all applications and that a sheriff's lock be placed on all establishments operating without a license.

A day will be set aside this month at which time all soft drink licenses will be considered by the board of supervisors in connection with District Attorney Swart and Sheriff J. J. McGrath.

Odd Fellow Lodge Installs Officers

Fifty members of the local order of Odd Fellows attended the installation of officers last evening. Otto Freebourn, Mountain View resident, and District Deputy Grand Master of the Odd Fellows, installed the new officers.

Light refreshments were served after the business of the evening was completed.

The new officers are: G. Heffner, noble grand; R. Le Gard, vice-grand; C. Shimpf, recording secretary; R. Talmadge, financial secretary; and G. Hopkins, treasurer. The new trustees elected are M. MacArthur, H. Hansen and C. Mabie as chairman.

Shine - Campaign Sequoia Captains

Tom Shine, '29, and Emile Campaigne, '29, were elected to the captaincy of the unlimited and 130s basketball teams. Shine is a veterand of three years' standing. In previous years, Shine has played in a guard position, but this year he has been moved up to a forward position. As captain of the unlimited team, Coach Griffin is expecting great things of Tom Shine this year.

Emile Campaigne first came into prominence on last year's 20s. In his first two years of Sequoia basketball, he struggled along as a substitute. One of Campaigne's best basketball assets is his close-in basket shooting.

The Cherokee fives will dedicate the new Palo Alto gymnasium tomorrow night in contests with the Red and Green fives. The games are a toss-up, as no team is given a pre-game advantage.

Well-Known Builder Called By Death

Frank J. Zimmerman, well-known building contractor of this city, passed away Sunday at the Community hospital where he was taken last week suffering with pneumonia.

Frank Zimmerman was a member of a well-known family of builders, who have made their homes here for the past twenty-two years. His fathere was the late Martin Zimmerman, mill owner and contractor of Placerville, who, with his sons for many years conducted a building business here. The elder Zimmerman passed away last year. The mother, Mrs. Angeline Zimmerman, passed away a number of years ago.

The deceased is survived by two sisters, Mrs. Roy Laborchotte of this city, and Mrs. Levano of San Francisco, and by four brothers, Harry, Ben, Robert and Fred Zimmerman.

Funeral services were held Tuesday at the chapel of Layng & Tinney, and were conducted by Rev. B. D. Weigle of the Episcopal church. Interment was in Cypress Lawn cemetery.

Former Resident Dies in Palo Alto

Frank Mahannah, veteran of the Civil War, passed away at the Veterans' Hospital at Menlo Park Wednesday morning after a long illness. The deceased had for some time been making his home in Palo Alto, but was for several years a resident of this city, making his home with his daughter, Mrs. W. S. Wardlaw and family, at that time living on Whipple avenue.

He is survived by his daughter, Mrs. Wardlaw, now a resident of East Palo Alto, by a son, C. W. Mahannah of San Francisco, and a sister, Mrs. J. J. Sherlock.

Funeral services are to be held this morning at the chapel of Roller & Hapgood in Palo Alto, and will be conducted by Rev. John Stevens. Interment will be in Alta Mesa cemetery.

Rancher Killed By Racing Car

Eugenio Faraville, well-known rancher of the northern part of the county, was struck and killed by a hit-run driver, Tuesday night, on the highway near his home in Millbrae. Faraville is said to have been struck by one of two cars which were racing on the highway.

A meager description of the car which struck the rancher was given to Deputy Sheriff Neri of the night highway patrol by B. E. Cleveland, of Palo Alto. Cleveland was passed on the highway by two racing cars and a few minutes later found the rancher by the side of the road. He took him to the Community hospital where he died.

Sheriff J. J. McGrath is now conducting a checkup of cars in an effort to identify the car which struck Faraville.

COUNTY ORGANIZATIONS DEMAND STAND BY SAN FRANCISCO C. OF C.

A group of 32 representatives of Chambers of Commerce and municipal organizations of this county met yesterday at the Ben Franklin hotel in San Mateo for the purpose of discussing the attitude of the San Francisco Chamber of Commerce in regard to the application of the Western Pacific railroad for a certificate of convenience an dnecessity for the construction of a railway along the peninsula. The meeting was intended as a chance for discussion with representatives of the San Francisco Chamber of Commerce, but no representatives of that organization were present.

After considerable discussion of the situation the representatives present appointed a committee whose object is to use every effort toward securing the necessary franchise from the Interstate Commerce Commission for the construction of the railway. The committee appointed consisted of C. H. Holt, chairman; R. D. Wyatt, secretary of the San Mateo County Chamber of Commerce, secretary; E. B. Hinman, president of the Redwood City Chamber of Commerce; G. W. Williams, president Burlingame Chamber of Commerce; Marsden S. Blois, president San Mateo Chamber of Commerce; Fred H. Drake, president San Mateo County Chamber of Commerce; A. J. Eschelbach, mayor South San Franciscofl Henry Wrigley, president San Carlos Chamber of Commerce; D. R. Stafford, councilman Redwood City; Ernest Ricard, president Broadway Development Association; Oscar Weissgerber, city manager, San Mateo; Robert H. Smith, president Burlingame realty board; E. C. Hall, San Bruno Chamber of Commerce; D. A. Raybould, San Mateo; J. E. McCurdy, San Mateo.

A committee consisting of Fred H. Drake, D. R. Stafford and D. A. Raybould, was also appointed to meet with the coast regional council of the California Development Association which meets next week in San Jose.

In the absence of members of the San Francisco Chamber of Commerce, the following resolution was passed:

Whereas, the Chambers of Commerce, civic organizations and municipal bodies have met to further the application of the Western Pacific California Railroad Company to construct a line from San Francisco to Redwood City and to enlist the cooperation of the San Francisco Chamber of Commerce and San Francisco newspapers toward this end, and

Whereas, the San Francisco Chamber of Commerce, has on various occasions in the past requested and received the full cooperation of Peninsula communities, and in return has frequently offered its assistance toward Peninsula industrial development, and

Whereas, there is now pending before the Interstate Commerce Commission of the United States an application of the Western Pacific Railroad Company to construct, acquire and operate a railroad from San Francisco to Redwood City which will if allowed mean the development of thousands of industrial acres on the bayshore of the peninsula, and

Whereas, this development will not only be of great benefit to San Mateo County, but to the City and County of San Francisco as well, and

Whereas, the San Francisco Chamber of Commerce has taken no definite action upon said application of the Western Pacific California Rail Road Company

Now, Therefore Be It Resolved, that the aforesaid Chambers of Commerce, civic organizations and municipal bodies do hereby demand action on the part of the San Francisco Chamber of Commerce upon the said application now pending before the Interstate Commerce Commission for a certificate of public convenience and necessity.

Supervisor Board Elects Chairman

The San Mateo county board of supervisors on Monday completed its biennial reorganization, including the election of a new chairman and the naming of new committees. When Chairman Poole of the board declared that nominations were in order for a new chairman, Supervisor Hickey of the first township, put in nomination the name of Supervisor Thompson of the fifth township. Thompson has been a member of the board of supervisors for the past 14 years. His election as chairman was unanimous.

Thompson will succeed as chairman to Supervisor John W. Poole of the third township, who has held that position since his appointment to the board to fill the vacancy caused by the death of Supervisor John MacBain. Thompson has twice before served as chairman of the board.

Following the selection of the chairman, Thompson announced the personnel of his committees as follows:

Finance: Supervisors John W. Poole, Rosalie Brown, Manuel Francis.

Community Hospital: T. L. Hickey, Dr. C. V. Thompson, John Poole.

Relief Home: Rosalie Brown, Manuel Francis, T. L. Hickey.

County Park: T. L. Hickey, Dr. Thompson, Manuel Francis.

Courthouse Grounds: Manuel Francis, Dr. Thompson, Rosalie Brown.

Contract Let For Broadway Work

BROADWAY EXTENSION ....

The City council on Monday evening awarded a contract to J. F. Knapp of Stockton for the construction of the extension of Broadway. Knapp, who is now engaged in constructing the approaches to the new San Mateo-Haywards bridge, was the lowest of nine bidders for the work. His bid was for $66,598.50. It is planned to begin work immediately.

BEFORE THE TIME OF BANKS

IN the 17th Century the merchants of the city of London, having no banks in which to deposit their money, were accustomed to keep it in the Tower of London.

This was all very well until Charles I, finding himself in need of funds, forthwith appropriated £120,000 of his subjects' money from the Tower.

With the facilities of this institution at your disposal, your funds are safe and always freely at your disposal. We invite you to open an account.

First National Bank

San Mateo County Savings Bank

Home Owned Banks

Air View of Herbert Hoover's Resting Place

View of Belle Isle, at Miami Beach, Fla., on which is the beautiful J. C. Penney home selected by President-Elect Hoover as his residence during much of the time preceding his inauguration.

Journalists and Publishers Discuss Their Hunt

In Sea Island lodge, Georgia, in the midst of a vast hunting preserve, this group of newspaper men and publishers is talking over the success of the day's hunting. Left to right: Malcolm McKinnon, Brunswick, Ga.; Maj. John Hessian, world champion rifle shot; C. F. Redden, vice president Sea Island company; C. M. Graves, New York Times; Tom Shipp, newspaper representative, Washington; Ray Long, president International Magazine corporation and publisher Cosmopolitan; Roy Howard, president Scripps-Howard Newspapers; Fred Fletcher, New York Herald-Tribune, and Robert H. Davis, New York Sun.

Queerest Airplane Yet Devised

Paul Malwurm of San Diego, Calif., with the framework of his "Flyworm," an airplane modeled on the humming bird. A cylinder, equipped inside and out with "fins," will be revolved by an 80-horse-power motor, and beneath it is the fuselage.

Would Your Stenographer Wear This?

A prominent Berlin physician has invented a mask for inhaling which can be used by any sufferer from bronchial trouble while working. The mask fits closely in front of the face, with glass insets for sight. A tube is connected with a box containing the inhaling mixture which is carried over the head to the nose. The bad air is carried away by a special respirator fixed over the mouth.

THINGS WORTH RECORDING

There are 3,000,000 lepers in the world.

The banana was once known as Adam's fig.

The Indians made a beverage from the red sumac.

Berlin's birth rate now ranks the lowest of the world's capital cities.

Six hundred million baby chicks are hatched in commercial hatcheries in this country every year.

The citric and malic acids occurring in most fruits are valuable nutrition items.

A new paper fabric, which can be used as material for hats, shoe uppers, belts and handbags, has been developed in France.

Abalone shell fish provide such valuable food that the state of California is attempting to plant colonies of them along the coast.

PLAYS CHECKERS, TOO

M. Y. Cooper, the new governor of Ohio, is not only a skillful politician, but he also is mighty good at checkers and dominoes.

AUSTRIA'S PRESIDENT

Wilhelm Miklas, who has succeeded Dr. Michael Hainisch as President of the republic of Austria. He is a member of the Clerical party and formerly was a school teacher.

Imitations Will Do

"Diamonds and platinum," muses Abe Martin in Farm and Fireside. "come in handy in settin' off a plain wife, but there's cunnin' imitations that'll hold the home t'gether just as well."

Egyptian Pronunciation

All systems of pronunciation used by the Egyptians are conjectural. It is customary to give the vowels the same value as in German. The consonants are given the same value as in English.

Maranville Back to First Love

WALTER "RABBIT" MARANVILLE goes back to his first love, the Boston Braves, in a straight cash transaction announced in a telegram from Branch Rickey, business manager of the St. Louis Cardinals, who is at Toronto. George Harper, veteran outfielder, was also included in the deal.

The "Br'er Rabbit," whose basket catches and colorful playing have endeared him to the National league fans, began his big league career with the Boston Braves back in the fall of 1912, when he was purchased from the New Bedford club of the New England league.

Diminutive in stature, the Rabbit surprised the diamond experts with his fielding stunts and the following season held down the regular shortstop berth. In 1914 he was an important cog in George Stallings' "Miracle Team" that came from last place in midseason to win the pennant and then clean up the Athletics in four straight games in the world's series.

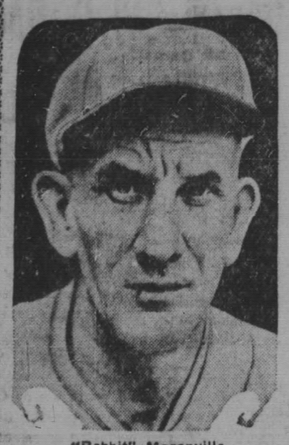

"Rabbit" Maranville.

Maranville has played with four teams in the National league. Between the seasons of 1920 and 1921 the Braves traded him to Pittsburgh in a deal involving Billy Southworth, now manager of the Cardinals. The Rabbit was a Pirate until 1925, when he was traded to the Chicago Cubs. That same season the Bruins released him to the Brooklyn Robins.

St. Louis rescued the little fellow from the minors in the fall of 1927, buying him from the Rochester club of the International league. His sale to the Boston Braves indicates that the Cards feel confident Chas. Gelbert, the sensation farmed out to Rochester last season, will fill the bill as shortstop in 1929.

Illinois Boxers to Wear White Gloves

White boxing gloves are to be given a trial in Illinois.

The Illinois State Athletic commission has decided to try white gloves because several boxers have been incapacitated for long periods by having the dye from gloves infect bruises.

"Slug" Tolson Goes Back to the Chicago Cubs

Completion of a deal whereby Charles "Slug" Tolson, first baseman, goes back to the Chicago Cubs of the National league, is announced by officials of the Los Angeles Pacific Coast league club.

The coast league club received $10,000 in cash and a clear title to Ray Jacobs, third baseman, who now is with the Angels under an optional agreement. If Tolson is retained by the Cubs all next season, an additional $15,000 will be turned over to the Los Angeles club.

Tolson, it was explained by Angel officials, will not be subject to the draft as the deal for the sale of the first sacker was started before September 15. Tolson will report to the Cubs at their Santa Catalina Island (Calif.) training camp next spring. He has a batting average of .353, although he has not played in many games for the Angels.

Anderson Elected

Henry James Anderson, a guard, has been elected captain of the football team of the Northwestern university. Anderson is a Chicago prep school product.

Navy Captain Failed to Make Plebe Grid Team

They tell an interesting story about Capt. Edward Burke of the Navy football team and his early experiences on the squad.

When Burke entered the Naval academy, he tried out for the plebe team. After he had appeared in several practices the coaches ordered him to turn in his suit.

Burke went out for a class team and played such a brilliant game that the next fall (1926) he was given another chance on the varsity.

Eddie was a substitute guard that year and in 1927 played regularly, rating as one of the nation's best guards. This fall the once unwanted plebe player was the Middies' captain.

In Millrose Games

Arrangements have been completed for the participation of Percy Williams, Olympic sprint champion, in the Millrose A. A. games at New York February 9. Under present plans, Williams will run only in the relay along with other members of the Canadian Olympic team—Johnny Fitzpatrick, Jimmie Ball and Phil Edwards. He plans to compete also at Toronto and Montreal and perhaps at Boston and other United States cities as well.

Sport Notes

Jersey City will remain in the International league despite rumors to the contrary.

• • •

The Brooklyn Dodgers have been sold, as usual. But weren't they sold early this year, though?

• • •

Lyle L. Koepke, of Flint, Mich., was elected captain of the Naval academy 1929 football team.

• • •

Clarence D. Benson, Sioux Falls S. D., will captain the Michigan cross-country team next fall.

• • •

The Brooklyn baseball club announces the release of Al Tyson, outfielder, to Buffalo of the International league.

• • •

The University of Dubuque has decided to return to intercollegiate athletic competition after a lapse of three years.

• • •

Indiana loses heavily by graduation. Chuck Bennett, one of the best halfbacks in the country, and eight mates will graduate.

• • •

Kenneth Strong, powerful New York university halfback, is said to be one of the best college ball players in the East.

• • •

Two perfect "300" games within a week is the bowling feat recently accomplished by Roy Arnold in tournament competition in Denver.

• • •

Joe Bush now wants to be an outfielder. As Joe is fairly fast and can hit, Connie may give "Bullet Joe" a chance to play the outfield next season.

• • •

William Woodward's Belair stud, located three miles from the Bowie race track in Maryland, is the oldest breeding farm on this side of the Atlantic.

• • •

All college athletics are not completely supported by football. John Carroll, University of Cleveland, staged a carnival to raise needed funds.

• • •

Jess Petty, left-handed pitcher, and Harry Riconda, infielder, were traded to Pittsburgh for Glenn Wright, shortstop, by the Brooklyn Robins.

• • •

Charlie Bodle, eighteen-year-old Toronto skater, who won fame as a juvenile racer, is being acclaimed by experts as the next international ice champion.

• • •

Baltimore, Jersey City and Montreal have been sought by big league clubs. Reading and Rochester already are owned by majors. The three former clubs are too expensive for farms.

• • •

Billy Evans, president of the Cleveland club, gave Pitcher Uhle to Detroit in exchange for Jackie Tavener, speedly little shortstop, and Pitcher Holloway.

• • •

Business Manager Tarleton of the Dallas club has announced that Charley Barnabe, lefthanded pitcher, has been obtained by the Steers from the Chicago White Sox.

• • •

Navy will play host to Notre Dame next November 12 but as yet no stadium has been selected. It originally was set for Baltimore but attendance there has not been good.

• • •

Bud Sprague, Army captain, is fast enough to run the hundred in ten seconds and strong enough to put the shot on the track team and box on the cadet boxing team.

• • •

Earl Sande has been offered a profit of $30,000 on Nassak, which he purchased from Uncle Sam Hildreth for $35,000. Trainer Earl feels he is destined to win more stake features.

• • •

Lucien Lyne is trainer for the racing stable of the king of Spain. One of Lucien's charges won the Grand prize in Spain last year.

• • •

George Romanoff, known as the "ape man" of the wrestling game, has appeared in the movies as "Tarzan of the Apes" and "The Gorilla."

• • •

Following the lead of Ray and El Quafi, the team of Nurmi and Ritola now are touring the country in a series of foot races. This sounds like the six-day bike races dismounted.

WHY LLOYD HAHN LOST BIG RACE

Otto Peltzer Thinks He Had Too Much at Stake.

One reason why Lloyd Hahn, Sera Martin and Helmut Koernig did not win the golden medals at the Amsterdam Olympics that their supporters expected them to gather in is the fact that these men had too much at stake. This is the opinion of Otto Peltzer, holder of the world's record for the 1,500-meter distance.

"In sporting circles the question is much argued whether hard or light training is the better means of preparing for big contests," Peltzer observes. "I have been criticized for training as hard as I do. But what of the Finns, who proportionately develop more and better athletes than any other nation? They know how to train harder than any nation.

"The question is, in my opinion, not one of the relative merits of two methods of training, but of a sensible attitude toward competition in sports. I don't believe that Martin, Lloyd Hahn or Koernig really trained too hard. They could not achieve victory at Amsterdam because they were too high favorites, because they had hardly anything to gain over their previous records, but, on the contrary, had much to lose."

Peltzer believes that the best way to gain the right psychological frame of mind for achieving outstanding successes is to appear in contest after contest, even if one knows in advance that one will be beaten.

Referring to his own failure at Amsterdam, Peltzer says the doctors told him before the Olympics that he was in no condition to win. But he entered nevertheless in order to get his nerves used to defeat.

"My recent experience has anew convinced me that numerous competitions do not interfere with the quality of one's performances," Peltzer concludes. "Within ten days I won five international victories and secured two good seconds.

"If one can enter every contest unconcerned as to victory or defeat, numerous competitions won't hurt. On the other hand, if one must every time go through the nervous suspense of contests that are advertised in an exaggerated manner as sensations, a few races a year can completely ruin a track athlete."

De Victor Placed

Oliver J. De Victor, well-known trainer of eastern university athletic teams, has been added to the athletic department of Washington university, St. Louis.

For the past eight years De Victor has been head trainer at the University of Pittsburgh. Before that he was at Pennsylvania State college for nine years as head trainer.

Blind Boy Plays Nice Golf Game

A blind thirteen-year-old sophomore in high school, Barton Cooper, son of Lieut. W. S. Cooper, of the United States navy, is one of the best golfers in San Diego, Calif. The golf axiom, "Keep your eye on the ball," had not, according to the American Magazine, caused young Barton to fail at the game, for he has made 43, four over par, for nine holes.

In playing, young Cooper carefully tees his ball, then he runs down the length of the club preparatory to setting the club head about an inch back of the tee. In taking his stance, his caddie tells him the direction of the next hole by placing his arm across the boy's chest, and then squares his shoulders on a line with the hole. After the young player is all set, the caddie describes the slopes in the fairway and the hazards.

Largest Swimming Squad in the History of Yale

Two hundred and fifty men are out for the Yale swimming team. It is one of the largest squads in the history of the school.

The increased interest is attributed to the repeated successes of the Yale teams coached by Robert J. Kipputh.

Kipputh, tank coach for twelve years, has developed teams which won 241 of 143 intercollegiate contests, chalking up 57 world's records and 94 intercollegiate records.

Big Trojan Gate

University of Southern California football team played to 411,500 persons in ten games this year. Receipts totaled $663,000. Sixty-seven thousand five hundred paid $232,000 for tickets to the game in which the Trojans beat Stanford, 10 to 0, and a gate of 76,420 paid $331,000 into the coffers at the recent game in which the local varsity vanquished Notre Dame, 27-14. The football profits are expected to net U. S. C. a profit of $350,000 on the year.

FRATERNAL DIRECTORY

MENLO PARLOR, No. N. S. G. W. meets Thursday evening of month in Duff and Doyle SAMUEL M. SHORTRIDGE, F. W. JOHNSON, Recording Secretary.

SEQUOIA CHAPTER, No. E. S., meets first and third day evenings in each month. GEO. BELL, W. P. MAY IRVING, W. M. GRACE WILLIAMS, Secretary.

REDWOOD PARLOR, No. 66, N. S. G. W., meets first and third Tuesday evenings of the month Foresters' Hall. GEORGE L. ROBERTS, President A. S. LIGOURI Recording Secretary.

REDWOOD CITY LODGE NO. 168, F. & A. M. Stated meeting on the 2nd Thursday evening each month at 8 o'clock in Masonic Hall. For special meetings see the news columns of this paper. DAVID STOTT, W. M. HARRY POTTS, Secretary.

AMERICAN LEGION
REDWOOD CITY POST NO. 105
Meets 2nd and 4th Mondays in Civic Auditorium
JAMES VERNALL, Commander
WM. I. CLARK, Adjutant
P. O. Box 944

Neighbors of Woodcraft
ROBIN HOOD CIRCLE NO. 517
Meets in I. O. O. F. Hall on the first and third Thursday evenings of each month.
LAURA WALKER, Guardian Neighbor
GERTRUDE JONES, Clerk.

DR. CHARLES E. PENEZ
OPTOMETRIST
Eyes Examined Phone Red. 899
Full Equipment—Repairing
SEQUOIA BUILDING
214 Main St. Redwood City

DR. R. C. FRAZIER
CHIROPRACTOR
Loan Association Building
Redwood City
Rooms 1-2, 24 Broadway
Hours: 9 to 12 a.m.; 2 to 5 p.m. and by appointment
Phone Red. 893. Consultation Free

DR. J. P. H. DYKES
Physician and Surgeon
OFFICE: Drew Bldg., Broadway
Residence: 157 Warwick St.
Hours: 10 to 12 a.m., 2 to 4 and 7 to 8, Sundays by Appointment.
Telephones—Office: Redwood 223-J
Residence Phone: 1341

NEW
Funeral Home
John E. Layng and George W. Tinney
334-336 Washington St.
REDWOOD CITY UNDERTAKING CO.
PHONE 158
Deputy Coroner Office—Auto Ambulance

INTERIOR DECORATING
Furniture Painting and Decorating by New Way
MR. DOXSEE
of this city is always busy and that's a good "sign."
109 Main St. Phone 289-J

COAL
WOOD
J. B. PERRY & SON
Feed & Fuel
MAIN AND CEDAR STS.
Phone Redwood 77

Enterprise Bakery
Choice Bread, Cakes and Pastry of all Kinds
Broadway, Redwood City

The Proof
of the pudding is in the eating. So the proof of good printing is in the satisfaction of the user and the results secured. We are specialists in the kind of printing that brings business and are equipped to handle anything in this line that you need.

FINNEY OF THE FORCE

By F. O. Alexander

© by Western Newspaper Union.

Meaning Peg

THE FEATHERHEADS

By Osborne

© by Western Newspaper Union.

All Plotted!

ADVICE

"Member, mah son."
"Member what?"
"You mus' habe jedgment as well as 'thusiasm. Good 'tentions is 'sponsib.e foh some o' de worst singin' in the choir."

BIRD GOSSIP

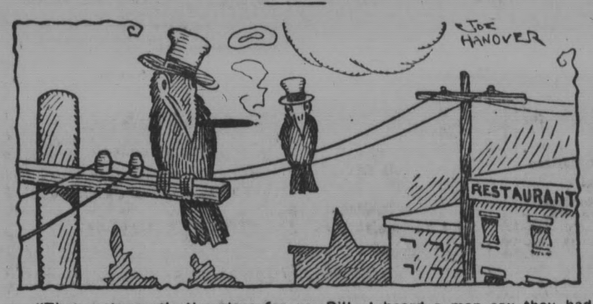

"That restaurant's the place for us, Bill. I heard a man say they had flies in the soup!"

SAME WITH THE BULL

"That athlete says he throws the discus with record-breaking skill."
"Yea, and does the same with the bull."

DRESSED LIKE A GIRL

"Why do you consider him effeminate?"
"Haven't you noticed his scanty attire?"

DECEIVED HIM

"Why that girl is absolutely deceitful."
"Listen man, don't tell me that, I know her well."
"Well, her teeth are false."

NOTICEABLY DEVOUT

"He's so devout—always sits in church with clasped hands."
"Yes, even when the plate is going round."

IN THE APPLE TREE

Redbird—You should h. ve nothing to do with snakes.
Bluebird—They have charming manners!
Redbird—Quite so; but don't be taken in by that.

THERE WAS

Monk—Oh shucks, there's somebody on the line!

"The Comic Strip"

ANYTHING GOES

TOWN PESTS
THE BOZO WHO BORROWS YOUR PAPER.

MICKIE, THE PRINTER'S DEVIL

By Charles Sughroe

©Western Newspaper Union

Judging by Some

THE CLANCY KIDS

Sh! It's the Bad Man From Dead Man's Gulch

By PERCY L. CROSBY

© by the McClure Newspaper Syndicate

De-Appetizing Thought

"I don't see how you can afford to take so many girls to expensive restaurants."

"That's easy. I always ask each girl, just before we go in, if she hasn't been putting on weight."—London Tit-Bits.

Still a Secret

"Oh, dear, I feel so miserable."

"What's the matter, dear?"

"Miss Gabby told me a secret and I can't remember what it was."

NOT A SOFT DRINK

Jilson—"Why don't you think pop is a soft drink?" Bilson—"Ever since I was hit with a bottle full of it I haven't thought so."

The Thoughtless Wife

"What caused the accident?"

"His back-seat driver hadn't said anything for a couple of minutes and when he looked back to see if anything was the matter with her the car smashed into a pole."

Quite a Job

"Sundries, eh? Etcetra—hum. Items—ugh," the man was muttering.

"What's up?" asked the handy interlocutor.

"I'm auditing my wife's budget."

Insufficient

Lawyer—All right, I'll take the case. I feel assured that I can get you justice.

Litigant—Well, if that's the best you can do I'd rather get another lawyer.

That's Easy

"I can't understand why you stayed outside so long with such a wonderful dancer as Ralph."

"But he showed me some new steps and we sat on them."

EASILY TOLD

First Hunter (quite green)—"How can you tell when a skunk is on the defensive?" Second Hunter—"When it's offensive, my friend."

Not His Field

Professor Billek—Madam, I will not sleep in that bed another night.

Landlady—What's the matter with it?

Professor Billek (with injured air)—Botany is my specialty—not bugology.

Modern Farming

"I can't find the farmer."

"Where did you look for him?"

"On the farm."

"He's in his office."

Makes Life Sweeter

Too much to eat—too rich a diet—or too much smoking. Lots of things cause sour stomach, but one thing can correct it quickly. Phillips Milk of Magnesia will alkalinize the acid. Take a spoonful of this pleasant preparation, and the system is soon sweetened.

Phillips is always ready to relieve distress from over-eating; to check all acidity; or neutralize nicotine. Remember this for your own comfort; for the sake of those around you. Endorsed by physicians, but they always say *Phillips*. Don't buy something else and expect the same results!

PHILLIPS Milk of Magnesia

Monster Indian Dam

The largest dam in the world has been completed at Bhatgor, Bhor state, India. It is 5,333 feet long and the volume of masonry is 21,500,000 cubic feet, holding back a lake 14½ square miles in extent. Two canals more than 100 miles long will irrigate an area of more than 850,000 acres, from which the annual value of the crops should be about $12,500,000.

Dare to Stand Alone

Wait not until you are backed by numbers. Wait not until you are sure of an echo from a crowd. The fewer the voices on the side of truth, the more distinct and strong must be your own.—Channing.

Children's Clothes

Mothers often find it difficult to keep children's clothes clean but 20 Mule Team Borax solves the problem. When clothes are put to soak, always add Borax; it loosens the dirt. When washing use Borax with soap.—Adv.

Narrow Escape

"Mr. Simpson, I hear that your brother is about to be married."

"Oh, no, Miss Sparks. He's entirely outside of all danger now."

Wild Enough

"Ever been in the wilds?"

"Well, I've been where you couldn't buy a postcard."

Beware of theories. Look back and note the exploded ones.

Are You Ready

When your Children Cry for It

Baby has little upsets at times. All your care cannot prevent them. But you *can* be prepared. Then you can do what any experienced nurse would do—what most physicians would tell you to do—give a few drops of plain Castoria. No sooner done than Baby is soothed; relief is just a matter of moments. Yet you have eased your child without use of a single doubtful drug; Castoria is vegetable. So it's safe to use as often as an infant has any little pain you cannot pat away. And it's always ready for the crueler pangs of colic, or constipation or diarrhea; effective, too for older children. *Twenty-five million bottles were bought last year.*

Fletcher's CASTORIA

How to Avoid INFLUENZA Colds

Nothing you can do will so effectually protect you against Colds, Influenza or Grippe as keeping your organs of digestion and elimination active and your system free from poisonous accumulations. Nature's Remedy (NR Tablets) does more than merely cause pleasant and easy bowel action. It tones and strengthens the system, increasing resistance against disease and infections.

Get a 25c Box at Your Druggist's

NR TO-NIGHT TOMORROW · ALRIGHT

W. N. U., San Francisco, No. 2--1929.

Times-Gazette

Phone Redwood 857

61 Broadway, Redwood City, California

D. E. O'KEEFE, Owner

Publishers—S. L. Netherton & J. R. Isaac, Lessees

Published every Friday in Redwood City, California

One year in advance.....$2.50

Six months, in advance.....$1.50

Entered in the Postoffice at Redwood City as second class mail matter.

FRIDAY, JANUARY 11, 1929.

Western Pacific

ONE of the most important decisions to this section of the state will soon be made by the Interstate Railroad Commission — whether the Western Pacific Railroad Company will or will not be allowed to construct a road from San Francisco along the peninsula to connect with its transcontinental line. This decision will vitally effect every resident of the peninsula and will be a vital factor in the future of every community.

The construction of a second railroad through the cities of the peninsula will have a far reaching influence on industrial development, on business, on property values, even on living conditions. So interwoven are our lives today that not a person on the peninsula but will feel the influence of this development.

It is, therefore, important that the railroad commission grant the required permit. There is every chance that it will do so. But on the other hand, there is always the chance that something may occur which will result unfavorably. The application will, naturally, be opposed by the Southern Pacific and Sante Fe, for them it only means more competition. But in its action the commission should, and no doubt will, consider the wishes of the people in the district served. What the people of the peninsula think of the proposition they have had ample opportunity to know. The application has received the endorsement of practically every chamber of commerce and civic organization on the peninsula.

When the Western Pacific secures a permit to build through Redwood City, then residents of this section may look with confidence for a period of development which will eclipse all prior efforts.

25 years ago . . .

Times-Gazette, Jan. 9, 1903

Miss Lizzie Kelly of Stockton is visiting her sister, Mrs. A. D. Walsh.

Arthur Schuller, an employe of the auditing department of the S. P. Co., is visiting his cousin, Hjalmar Holmquist.

Dudley Pitcher, son of John Pitcher, the well-known coastside rancher, has entered the grammar school here, and will prepare for entrance to the high school.

Miss Stuart, Miss McNamara, Miss Hanley, Miss Nelson and Miss Leathers remained in San Francisco following the close of the State Educational Convention, which closed last Thursday.

The Robin Hood Circle, Women of Woodcraft, had installation of officers Tuesday evening, as follows: Mrs. A. Lowenstein, past guardian neighbor; Mrs. L. S. Bean, advisor; Mrs. S. Tustin, attendant; Miss A. Tribolet, magician; Mrs. Stott, inner sentinal; Mrs. P. Hexner, outer sentinal; Mrs. Geo. Winter, clerk; Mrs. F. West, banker; Miss R. Wilson, Captain of guards.

Dr. McCracken came here Sunday in his automobile to attend the meeting of the board of supervisors.

The New Years dance in Halfmoon Bay was a grand success—the music was furnished by the famous Taploca Band and floor management was under the care of Edward Gonzales, and it is needless to say that he looked after everyone, saw that they had partners and had a good time. The supper was served at the Occidental hotel and pronounced one of the best ever given at a dance. Among those present who were noted by your reporter were Misses Della Corcoran, Edna and Clara Hatch, Mary and Annie McGovern, Belle and Vesa Vallejo, Lizzie and Maggie Albrecht, Florence Higgens, Ella Schuyler, Mr. and Mrs. Tom Quinlan, Mr. and Mrs. Jack Quinlan, Mr. and Mrs. William Brady, Mr. and Mrs. Rube Sopher, Mr. and Mrs. Gabe Vallejo, George Debenedetti, John Frietes, Alvin Hatch, Jules Jara, William Whitman and many others.

Charter No. 7279 Reserve Dist. No. 12

REPORT OF CONDITION OF THE

FIRST NATIONAL BANK OF SAN MATEO COUNTY

at Redwood City, in the State of California, at the close of business on December 31, 1928.

RESOURCES

1.	Loans and discounts	$ 688,286.97
2.	Overdrafts	1,179.79
3.	United States Government owned	175,863.72
4.	Other bonds, stocks, and securities owned	404,031.02
6.	Banking house, $12,750.00; Furniture & fixtures $1,211.70	13,961.70
8.	Reserve with Federal Reserve Bank	73,667.56
9.	Cash and due from banks	150,837.42
10.	Outside checks and other cash items	10,847.31
11.	Redemption fund with U. S. Treasurer and due from U. S. Treasurer	3,750.00
	Total	$ 1,522,424.50

LIABILITIES

15.	Capital stock paid in	200,000.00
16.	Surplus	150,000.00
17.	Undivided profits—net	30,316.31
18.	Reserve for dividends, contingencies, etc.	10,000.00
20.	Circulating notes outstanding	72,900.00
21.	Due to banks, including certified and cashiers' checks outstanding	45,659.77
22.	Demand deposits	1,013,240.49
23.	Time deposits	307.53
	Total	$ 1,522,424.50

State of California, County of San Mateo.—ss.

I, EDWARD T. HARRISON, Cashier of the above-named bank, do solemnly swear that the above statement is true to the best of my knowledge and belief.

EDWARD T. HARRISON, Cashier.

Correct—Attest:
H. A. BEEGER
C. G. LAMBERT
Z. T. THORNING
Directors.

Subscribed and sworn to before me this 8th day of January, 1929.

JAS. T. O'KEEFE
Notary Public.

(Seal)

No. of Bank 286.

COMBINED REPORT OF CONDITION OF THE

SAN MATEO COUNTY SAVINGS BANK

at Redwood City, California, as of the close of business on the 31st day of December, 1928.

RESOURCES

1 & 2.	Loans and Discounts (including Rediscounts)	$ 975,375.83
6.	United States Securities Owned	65,352.40
7.	All Other Bonds, Warrants and Securities (including Premium thereon, less all offsetting Bond Adjustment Accounts)	216,460.63
8.	Bank Premises, Furniture and Fixtures and Safe Deposit Vaults	8,355.80
10.	Due from Federal Reserve Bank	20,000.00
11.	Due from Other Banks	111,351.41
12.	Actual Cash on Hand	(9,000.00
	Total	$ 1,405,896.13

LIABILITIES

18.	Capital Paid in	100,000.00
19.	Surplus	50,000.00
21.	All Undivided Profits (less Expenses, Interest and Taxes Paid)	11,722.42
27a.	Dividends Unpaid	5,000.00
27c.	Savings Deposits	1,150,476.01
28.	State, County and Municipal Deposits	75,850.00
34.	Other Liabilities	12,847.70
	Total	$ 1,405,896.13
	Interest Earned but not Collected (not included in Resources or liabilities	5,800.00

State of California, County of San Mateo.—ss.

Lee T. Ross, President, and Edward T. Harrison, Cashier of San Mateo County Savings Bank, being duly sworn, each for himself, says he has a personal knowledge of the matters contained in the foregoing report of condition and that every allegation, statement, matter and thing therein contained, is true to the best of his knowledge and belief.

LEE T. ROSS, President
EDWARD T. HARRISON, Cashier.

Severally subscibed and sworn to before me by both deponents, the 8th day of January, 1929.

JAS. T. O'KEEFE,
Notary Public in and for said County of San Mateo, State of California

(SEAL)

NOTICE TO CREDITORS

In the Superior Court of the State of California, in and for the County of San Mateo.

In the matter of the estate of C. C. Morehouse also known as Christopher Columbus Morehouse, deceased.

Notice is hereby given by the undersigned administrator of the estate of C. C. Morehouse, alais, deceased, to the creditors of and all persons having claims against the said deceased, to file them, with the necessary vouchers, in the office of the Clerk of the Superior Court of the State of California, in and for the County of San Mateo, or to exhibit the same, with the necessary vouchers, within ten (10) months after the first publication of this notice, to the said administrator at the office of Ross & Ross, First National Bank Bldg., Redwood City, California, the same being the place for the transaction of the business of said estate in the County of San Mateo, State of California.

Dated this 3rd day of January, A. D. 1929.

C. E. BLANCHARD,
Administrator of estate of C. C. Morehouse, alias, deceased.

ROSS & ROSS, Attorneys for administrator.

First publication in Times-Gazette, Jan. 4, 1929.

NOTICE TO CREDITORS

In the Superior Court of the State of California, in and for the County of San Mateo.

In the Matter of the Estate of MINNIE MAYER, Deceased.

Notice is hereby given by the undersigned Executor of the last Will and Testament of MINNIE MAYER, deceased, to the creditors of and all persons having claims against the said deceased, to file them, with the necessary vouchers, in the office of the Clerk of the Superior Court of the State of California, in and for the County of San Mateo, or to exhibit the same, with the necessary vouchers, within ten (10) months after the first publication of this notice, to the said Executor at the "Times-Gazette", No. 61 Broadway, Redwood City, San Mateo Co., Cal., the same being the place for the transaction of the business of said estate in the County of San Mateo, State of California.

Dated this 3rd day of January, A. D. 1929.

ADOLPH I. MAYER,
Executor of the last Will and Testament of MINNIE MAYER, deceased.

HENRY L. CORSON, Attorney for Executor.

First publication in "Times-Gazette" January 4th, 1929.

NOTICE TO CREDITORS

In the Superior Court of the State of California, in and for the County of San Mateo.

In the matter of the estate of MINNIE C. KNUST, deceased.

Notice is hereby given by the undersigned John William Classen, executor of the estate of Minnie C. Knust, deceased, to the creditors of and all persons having claims against the said deceased, to file them, with the necessary vouchers, in the office of the Clerk of the Superior Court of the State of California, in and for the County of San Mateo, or to exhibit the same, with the necessary vouchers, within ten (10) months after the first publication of this notice, to the said John William Classen at office of Times-Gazette, 61 Broadway, Redwood City, California, the same being the place for the transaction of the business of said estate in the County of San Mateo, State of California.

Dated this 3rd day of January, A. D. 1929.

JOHN WILLIAM CLASSEN,
Executor.

WRIGHT & WRIGHT & STETSON, 1019 Mills Bldg., San Francisco, attorneys for executor.

First publication in Times-Gazette January 4, 1929.

Phone Redwood 441

CULLEN Company

FEED and FUEL

Now in Stock

YARDLEYS

Old Lavender

TOILET WATER

SOAP

TOILETWATER

TALC, Etc.

Young Drug Company

REDWOOD CITY

12 BROADWAY

Phone 8

C. E. PENEZ, O. D.

SEE-RITE

348 MAIN STREET

Eyes Examined—Glasses Repaired

214 MAIN ST. PHONE 699

IN THE SUPERIOR COURT OF THE STATE OF CALIFORNIA, IN AND FOR THE COUNTY OF SAN MATEO.

No. 14993

SUMMONS

ALBERT A. MOLFINO, Plaintiff

vs.

ALL PERSONS CLAIMING ANY INTERSST IN, OR LIEN UPON, THE REAL PROPERTY HEREIN DESCRIBED, OR ANY PART THERI:OF, Defendants

ALBERT A. MOLFINO, Attorney for Plaintiff, Colma, San Mateo County, California.

The People of the State of California

To all persons claiming any interest in, or lien upon, the real property herein described or any part thereof, defendants greeting:

YOU ARE HEREBY required to appear and answer the complaint of ALBERT A. MOLFINO, plaintiff herein, filed with the clerk of the above entitled court and County, within three months after the first publication of this summons, and to set forth what interest or lien, if any, you have in or upon that certain real property or any part thereof, situated in the County of San Mateo, State of California, and particularly described as follows, to-wit:

PARCEL 1. Lots 10 and 11 of Block 33, of Farallone City, as shown on map entitled, "Farallone City," recorded in the office of the County Recorder of said County of San Mateo, May 20, 1907, in Book 5 of Original Maps, at page 5.

PARCEL 2. Lot 5 of Block 3, of Ocean Boulevard Tract, as shown on map entitled, "Map of Ocean Boulevard Tract," recorded in the office of the County Recorder of said County of San Mateo, December 4, 1905, in Volume "D" of Original Maps, at page 39.

PARCEL 3. Lot 21 of Block 9, of Surf Beach Tract, as shown on map entitled, "Surf Beach Tract," recorded in the office of the County Recorder of said County of San Mateo, February 26, 1906, in Volume "D" of Original Maps, at page 28.

PARCEL 4. Lots 55 and 56 of Block 1, of Newport Terrace Tract, as shown on map entitled, "Map of Newport Terrace Tract," recorded in the office of the County Recorder of said County of San Mateo, January 3, 1906, in Volume "C" of Original Maps, at page 57.

PARCEL 5. Lot 7 of Block 15, of Princeton By The Sea, as shown on map entitled, "Map of Princeton By The Sea," recorded in the office of the County Recorder of said County of San Mateo, September 8, 1908, in Book 6 of Original Maps, at page 32.

PARCEL 6. Lot 1 of Block 5, of Kelly Avenue Tract, as shown on map entitled, "Kelly Avenue Tract," recorded in the office of the County Recorder of said County of San Mateo, January 25, 1908, in Book 5 of Original Maps, at page 59.

PARCEL 7. Lot 21 of Block 62, of Dumbarton Oaks, as shown on map entitled, "Map of No. 1 Dumbarton Oaks," recorded in the office of the County Recorder of said County of San Mateo, January 20, 1908, in Book 5 of Original Maps, at page 56.

PARCEL 8. Lot 11 of Block 14 of the Seventy Five Dollar Lot Homestead Association, as per map thereof, recorded in the office of the County Recorder of said County of San Mateo, October 3, 1870, in Volume "E" of Original Maps, at page 63.

PARCEL 9. Lot 4 of Block 4, and Lot 1 of Block 26 of the Abbey Homestead Association, as shown on map entitled, "Map of the Lands of the Abbey Homestead Association," recorded in the office of the County Recorder of said County of San Mateo, January 2, 1872, in Book 1 of Maps, at page 14 and a copy thereof recorded in Liber 15 of Deeds, at pages 2 and 3.

PARCEL 10. Lots 3 and 4 of Block 3; Lot 13 of Block 14; Lots 6, 7 and 8 of Block 17; Lots 12 and 13 of Block 25; Lots 6, 7, 14, and 15 of Block 27; Lot 13 of Block 28; Lot 15 of Block 36; and Lot 11 of Block 32, of Arleta Park, as shown on map entitled, "Arleta Park, Halfmoon Bay," recorded in the office of the County Recorder of said County of San Mateo, September 17, 1906, in Volume "E" of Original Maps, at page 37.

PARCEL 11. Lot 20 of Block 8; and Lots 12 and 13 of Block 10, of Second Addition to Arleta Park, as shown on map entitled "Second Addition to Arleta Park, Halfmoon Bay," recorded in the office of the County Recorder of said County of San Mateo, October 8, 1906, in Volume "C" of Original Maps, at page 24.

PARCEL 12. Lot 34 of Block 36, of Dumbarton, as shown on map entitled, "Plat of Dumbarton," recorded in the office of the County Recorder of said County of San Mateo, September 28, 1907, in Book 5 of Original Maps, at page 32.

PARCEL 13. Lots 27 and 28 of Block 2, of Redwood Oaks Resubdivision of Lot 49 and a portion of Lot 50 of Reese Subdivision of Redwood Farm, as shown on map entitled, "Map of Redwood Oaks, San Mateo Co., Calif.", recorded in the office of the County Recorder of said County of San Mateo, March 30, 1912, in Book 8 of Original Maps, at page 6.

PARCEL 14. Lot 8 of Block "B" of Harvard Tract, as shown on map entitled "Map of the Harvard Tract San Mateo Co., Calif.", recorded in the office of the County Recorder of said County of San Mateo, September 20, 1916, in Book 10 of Original Maps, at page 13.

PARCEL 15. Lot 1 of Block 4, and Lot 2 of Block 5, of Highland Park, as shown on map entitled, "Map of Highland Park", recorded in the office of the County Recorder of said County of San Mateo, January 15, 1906, in Volume "E" of Original Maps, at page 2.

PARCEL 16. Lot 9 of Block 21, and Lot 20 of Block 28, of Vista Grande No. 1, as shown on map entitled, "Map No. 1 Vista Grande San Mateo Co., Calif.", recorded in the office of the County Recorder of said County of San Mateo, November 5, 1906, in Volume "C" of Original Maps, at page 35.

PARCEL 17. Lot 33 of Block 12; Lot 59 of Block 13; and Lot 32 of Block 14, of Belle Air Park, as shown on map entitled, "Amended Plan of the Belle Air Park, San Bruno Station, San Mateo County, California," recorded in the office of the County Recorder of said County of San Mateo, June 24, 1907, in Book 5 of Original Maps, at page 10.

PARCEL 18. Lots 1, 2, 3, 4, and 5 of Block 6, of Brophy's Beach, as shown on map entitled, "Map of Brophy's Beach," recorded in the office of the County Recorder of said County of San Mateo, January 20, 1908, in Book 5 of Original Maps, at page 58.

PARCEL 19. Lot 16 of Block 4, of Miramontes Tract, as shown on map entitled, "Miramontes Tract in the Township of Half Moon Bay, County of San Mateo," recorded in the office of the County Recorder of said County of San Mateo, November 6, 1905, in Volume "E" of Original Maps, at page 64.

PARCEL 20. Lot 5 of Block 17, and Lot 8 of Block 21 of Frank P. Brophy's Subdivision No. 4 of Miramontes Tract, as shown on map entitled, "Map Number Four of Frank P. Brophy's Subdivision of the Miramontes Tract," recorded in the office of the County Recorder of said County of San Mateo, July 15, 1907, in Book 5 of Original Maps, at page 14.

PARCEL 21. Lot 31 of Block 5, of Salada Beach, as shown on map entitled, "Salada Beach," recorded in the office of the County Recorder of said County of San Mateo, August 5, 1907, in Book 5 of Original Maps, at page 20.

PARCEL 22. Lots 113 and 114 of Block 20, of Rockaway Beach, as shown on map entitled, "Rockaway Beach Subdivision No. 1," recorded in the office of the County Recorder of said County of San Mateo, December 23, 1908, in Book 6 of Original Maps, at page 53.

PARCEL 23. Lots 4, 12, 19, 20, 21, 22, and 23 of Block 1; and Lot 7 of Block 6, of Venice Beach, as shown on map entitled, "Map of Venice Beach," recorded in the office of the County Recorder of said County of San Mateo, May 6, 1907, in Book 5 of Original Maps, at page 2.

PARCEL 24. Lot 11 of Block 5; and Lot 8 of Block 4, of Frank P. Brophy's Sub. of Miramontes Tract, as shown on map entitled, "Map of Frank P. Brophy's Subdivision of the Miramontes Tract," recorded in the office of the County Recorder of said County of San Mateo, December 4, 1905, in Volume "A" of Original Maps, at page 39.

PARCEL 25. Lot 1 of Block 11; and Lot 16 of Block 15, of Frank P. Brophy's Sub. No. 2 of Miramontes Tract, as shown on map entitled, "Map No. 2, Frank P. Brophy's Subdivision of the Miramontes Tract," recorded in the office of the County Recorder of said County of San Mateo, December 18, 1905, in Volume "C" of Original Maps, at page 70.

PARCEL 26. Lot 30 of Block 5, of Concordia Land Company, as shown on map entitled, "Map of the Subdivision of Blocks 2, 3, 4, and 5 of the lands of the Concordia Land Company, County of San Mateo, State of California," recorded in the office of the County Recorder of said County of San Mateo, April 16, 1907, in Volume "A" of Original Maps, at page 73.

PARCEL 27. Lot 3 of Block 6, and Lots 18 and 19 of Block 12 of Hillcrest, as shown on map entitled, "Map of Hillcrest," recorded in the office of the County Recorder of said County of San Mateo, March 14, 1907, in Volume 14 of Miscellaneous Records, at page 232.

PARCEL 28. Lots 1 and 11 of Block 1; Lots 2 and 6 of Block 2; Lots 2 and 3 of Block 3; Lots 5, 12, 15, 16, and 21 of Block 4; Lots 2, 3, 4, 9, 10, 12, 17, 20, and 22 of Block 5; Lots 5, 6, 7, 8, 9, 10, 11, 12, 13, 14, 15, and 23 of Block 6; Lots 10, 11, 12, 13, and 14 of Block 7; and Lots 9, 10, 12, 14, 15, 16, 19, 21, 25, 26, 27, and 30 of Block 8, of South Balboa Tract, as shown on map entitled, "Map of the South Balboa Tract," recorded in the office of the County Recorder of said County of San Mateo, June 3, 1907, in Book 5 of Original Maps, at page 6.

PARCEL 29. Lots 22 and 23 of Block 2, of Escondite Tract, as shown on map entitled, "The Escondite Tract," recorded in the office of the County Recorder of said County of San Mateo, February 26, 1889, in Vol. "E" of Original Maps at page 33.

PARCEL 30. Lot 25 of Block 1, of West End Homestead Association Subdivision of Lots 140 to 153 incl., as shown on map entitled, "Homestead Realty Co.'s subdivision of Lots 140 to 153 inclusive, West End Homestead Association, Daly City, San Mateo County," recorded in the office of the County Recorder of said County of San Mateo, July 31, 1912, in Book 8 of Original Maps, at page 17.

PARCEL 31. Lots 2, 3, 13, and 14 of Block 5; Lots 19, 20, and 21 of Block 6; Lots 1, 2, 3, and 4 of Block 8; Lots 3 and 9 of Block 10; Lot 12 of Block 11; Lots 8, 13, 15, 24, and 27 of Block 12; Lots 4 and 15 of Block 13; and Lots 9, 11, 12, and 13 of Block 15, of Marine View Terrace, as shown on map entitled, "Map of Resubdivision of Marine View Terrace Tract, San Mateo Co., Cal.," recorded in the office of the County Recorder of said County of San Mateo, October 30, 1907, in Book 5 of Original Maps, at page 39.

And you are hereby notified that unless you so appear and answer, the plaintiff will apply to the Court for the relief demanded in the complaint, to-wit: That it be adjudged that the plaintiff is the owner of said property in fee simple absolute; that his title to said property be established and quieted; that the Court ascertain and determine all estates, rights, titles, interests and claims in and to said property, and every part thereof, whether the same be legal or equitable, present or future, vested or contingent, and whether the same consist of mortgages or liens of any descriptions; that the plaintiff recover his costs herein and have such other relief as may be meet in the premises.

WITNESS my hand and the seal of said Court this 28th day of November, A. D. 1928.

ELIZABETH M. KNEESE,
(SEAL) Clerk.
By A. M. BULLIVANT,
Deputy Clerk.

MEMORANDUM

The first publication of this summons was made in the "Times-Gazette,' a newspaper, on the 7th day of December, A. D. 1928.

The following persons are said to claim an interest in, or lien upon, said property adverse to plaintiff:

City of Daly City, Daly City, San Mateo County, California.

City of San Bruno, San Bruno, San Mateo County, California.

Town of Redwood City, Redwood City, San Mateo County, California.

First publication in Times-Gazette Dec. 7, 1928; last publication February 8, 1929.

NOTICE TO CREDITORS

In the Superior Court of the State of California, in and for the County of San Mateo.

In the Matter of the Estate of P. P. CHAMBERLAIN, also known as Philander P. Chamberlain, Deceased.

Notice is hereby given by the undersigned executor of the last will and testament of P. P. Chamberlain, alias, deceased, to the creditors of and all persons having claims against the said deceased, to file them, with the necessary vouchers, in the office of the Clerk of the Superior Court of the State of California, in and for the County of San Mateo, or to exhibit the same, with the necessary vouchers, within ten (10) months after the first publication of this notice, to the said executor at the offices of Ross & Ross, First National Bank Building, Redwood City, California, the same being the place for the transaction of the business of said estate in the County of San Mateo, State of California.

Dated this 20th day of December, 1928.

H. W. SCHABERG,
Executor of the last will and testament of P. P. Chamberlain, alias, deceased.

ROSS & ROSS, Attorneys for executor.

First publication in Times-Gazette, December 21st, 1928.

Baths; Tub & Showers

at

CRYSTAL BARBER SHOP

Artino Building

Menlo Park

IN THE SUPERIOR COURT OF THE STATE OF CALIFORNIA, IN AND FOR THE COUNTY OF SAN MATEO.

AUGUSTE MEVES, Plaintiff.

vs.

All persons claiming any interest in, or lien upon, the real property herein described or any part thereof, Defendants.

Action No. 14968

FRANKLIN SWART, Attorney for Plaintiff.

THE PEOPLE OF THE STATE OF CALIFORNIA:

To all persons claiming any interest in, or lien upon, the real property herein described or any part thereof, defendants, greeting:

You are hereby required to appear and answer the complaint of AUGUSTE MEVES, plaintiff filed with the clerk of the above entitled Court and County, within three monhts after the first publication of this summons, and to set forth what interest or lien, if any, you have in or upon that certain real property or any part thereof, situated in the County of San Mateo, State of California, particularly described as follows:

All that certain parcel of land situate in the County of San Mateo, State of California and particularly described as follows:

Lots 5 and 6 in Block 5 as designated on the map entitled "MAP OF THE LANDS OF THE SCHOOL HOUSE HOMESTEAD ASSOCIATION SITUATE IN THE FIRST TOWNSHIP OF SAN MATEO CO." which map was filed in the office of the Recorder of the County of San Mateo, State of California on July 10, 1872 in Liber "C" of Maps at page 61 and a copy entered in Liber 1 of Maps at page 9.

And you are hereby notified that unless you so appear and answer, the plaintiff will apply to the Court for the relief demanded in the complaint, to-wit That it be adjudged that the plaintiff is the owner of said property in fee simple absolute; that her title to said property be established and quieted; that the Court ascertain and determine all estates, rights, titles, interests and claims in and to said property, and every part thereof, whether the same be legal or equitable, present or future, vested or contingent, and whether the same consist of mortgages or liens of any description; that plaintiff recover her costs herein and have such other relief as may be meet in the premises.

WITNESS my hand and the seal of said Court this 16th day of November A. D. 1928.

ELIZABETH M. KNEESE,
(SEAL) Clerk
By G. R. WINTER,
Deputy Clerk

MEMORANDUM

The first publication of this summons was made in TIMES-GAZETTE newspaper on the 23rd day of November A. D. 1928.

The following persons are said to claim an interest in, or lien upon, said property adverse to plaintiff:

JOHN WIELAND, Address Unknown.

First publication in Times-Gazette November 23, 1928; last publication January 25, 1929.

IN THE SUPERIOR COURT OF THE STATE OF CALIFORNIA, IN AND FOR THE COUNTY OF SAN MATEO.

AMY B. HOLDEN, Plaintiff

vs.

RAY L. HOLDEN, Defendant.

Action brought in the Superior Court of the State of California, in and for the County of San Mateo; and the complaint filed in said County of San Mateo in the office of the Clerk of said Superior Court.

DAVID COSGRAVE, Attorney for Plaintiff.

The People of the State of California Send Greetings to:

RAY L. HOLDEN, Defendant

You are hereby required to appear in an action brought against you by the above named plaintiff, in the Superior Court of the State of California, in and for the County of San Mateo, and answer the complaint filed therein within ten days (exclusive of the day of service) after the service on you of this Summons, if served within said county, if served elsewhere within thirty days.

And you are hereby notified that if you fail to so appear and answer the plaintiff will take judgment for any money or damages demanded in the complaint as arising upon contract, or will apply to the Court for any other relief demanded in the complaint.

Witness my hand and the Seal of the Superior Court of the State of California, in and for the County of San Mateo, this 15th day of October, A. D. 1928.

ELIZABETH M. KNEESE,
(SEAL) Clerk
By A. L. BROWN,
Deputy Clerk

First publication in Times-Gazette November 23, 1928; last publication January 25, 1929.

NOTICE TO CREDITORS

No. 4628

In the Superior Court of the State of California in and for the County of San Mateo.

In the Matter of the Estate of GIOBATTA DAMONTE, also known as DAMONTE GIOBATTA, Deceased.

Notice is hereby given by the undersigned administratrix of the estate of Giobatta Damonte, also known as Damonte Giobatta, deceased, to the creditors of and all persons having claims against the said deceased, to file them, with the necessary vouchers, in the office of the Clerk of the Superior Court of the State of California, in and for the County of San Mateo, or to exhibit the same, with the necessary vouchers, within four (4) months after the first publication of this notice, to said administratrix at office of Times-Gazette, No. 61 Broadway Redwood City, Cal., the same being the place for the transaction of the business of said estate in the County of San Mateo, State of California.

Dated this 4th day of December, A. D. 1928.

TERESA ROSSI,
Administratrix of the estate of said Giobatta Damonte alias, deceased.

WYCKOFF & GARDNER, Watsonville, Cal., Attorneys for administratrix.

First publication in Times-Gazette December 7, 1928; last publication, January 4, 1928.

NOTICE OF ANNUAL MEETING OF STOCKHOLDERS OF SAN MATEO COUNTY SAVINGS BANK, and THE FIRST NATIONAL BANK OF SAN MATEO COUNTY.

NOTICE IS HEREBY GIVEN that the regular annual meeting of the stockholders of the San Mateo County Savings Bank and The First National Bank of San Mateo oCunty will be held at the office of said corporations in the First National Bank Building, corner of Broadway and Main Streets, Redwood City, California, on Saturday, the 12th day of January, 1929, at the hour of one o'clock p. m. for the purpose of electing a Board of Directors for the respective banks for the ensuing year and for the transaction of all such further business as may be properly come before said meeting.

Dated this 14th day of December, 1928.

LEE T. ROSS,
President.

EDWARD T. HARRISON,
Secretary.

Published in the Times-Gazette Dec. 21, 28, 1928, Jan. 4, 1929.

CHICAGO only $52.50

From February 1, to March 2

Here is your opportunity to save time and money. You can now go East in comfort at the lowest possible fare.

Look over the list below.

Chicago, Ill.	$52.50	Oklahoma City, Okla.	$40.00
St. Louis, Mo.	$47.50	Little Rock, Ark.	$44.50
Memphis, Tenn.	$47.50	Texarkana, Ark.	$44.50
New Orleans, La.	$47.50	Paris, Texas	$44.50
Peoria, Ill.	$49.25	Shreveport, La.	$41.50
Cairo, Ill.	$47.50	Beaumont, Texas	$44.50
Vicksburg, Miss.	$47.50	Ft. Worth or Dallas, Texas	$40.00
Kansas City, Mo.	$40.00	Houston, Texas	$40.00
St. Joseph, Mo.	$40.00	San Antonio, Texas	$40.00
Omaha, Neb.	$40.00	Denver, Colorado Spring or Pueblo, Colo.	$40.00
Sioux City, Iowa	$42.75	Trinidad, Colo.	$40.00
St. Paul, Minn.	$50.00	Cheyenne, Wyoming	$40.00
Minneapolis, Minn.	$50.00		
Duluth, Minn.	$54.00		

WESTERN PACIFIC

THE FEATHER RIVER ROUTE

TICKET OFFICES:
654 MARKET STREET
{Across from the Palace}
ALSO FERRY BUILDING
SAN FRANCISCO
Phone Sutter 1651

Seek Better Health

With the first sign of physical impairment take the direct road to restoration via the chiropractic route. It is a pleasant highway and leads to health, happiness and longevity. If you will call we shall be more than pleased to give a convincing demonstration.

For an appointment phone 893

Dr. Robert C. Frazier

Chiropractor

24 BROADWAY, REDWOOD CITY

Residence Phone Redwood 1669

Phone Today for the Most Glorious Hair Dress You Ever Had

We wish to convince you that we have available all of the wisdom and methods of modern science in the beautification of modern women. We are especially able to give you that type of hair dress you love, and only ask a trial to convince you.

The MARINELLO BEAUTY SHOP

For Appointment Phone 797

728 BROADWAY OPP. HIGH SCHOOL

Girls Gymn Class To Exhibit Work

In order to give the townspeople parents an idea of the types of work that is being done in the classes, the girls' physical education department is presenting a demonstration night, Saturday, January 11. A comparatively small admission will be charged, the proceeds from which will be used for the purpose of swelling the girls' athletic fund. As the new gym will be completed before long, it is the desire of the department to get as much money in the fund as possible so that much needed new equipment can be purchased.

A total of around 300 girls are to take part in the program, which will include nearly all of the girls of Sequoia. From this representation a group of 48 girls, consisting of the six best squads, will partake in a squad competition which will include attention of squad, posture, execution of commands, rhythm of marching and manner of performing three exercises. The winning squad will also be judged on its leader as to her standing position, voice and commands.

Fifty couples are now being chosen from the various classes to represent the department in a Spanish dance. Besides this, the advanced dancing class will present as their part of the program, several minutes of fancy dancing. This class has taken active part in various programs last term besides giving a recital some few months ago.

London bridge may be falling down, but not the tumbling club. This club contains 17 girls who will take part in an exhibition of various stunts. In making their entrance they will come in in the form of a circus parade. Not only the tumbling club but also the tumbling class will be represented in the entertainment.

Many other features are being worked out by the physical education instructors. Miss Irene Bradley, Mrs. Genevieve Robertson and Miss Mildred Brown.

Governor Favors County Government

By ESTO BROUGHTON
(Staff Correspondent)

SACRAMENTO, Jan. 10.—(CNB)—Restoration of "HomeRule" in the county of San Mateo seemed imminent today with the legislative plan to allow the supervisors and taxpayers of San Mateo to determine county salaries, now officially endorsed by Governor C. C. Young.

Deploring the present system which allows the Legislature to fix the pay of county officials including the number and compensation of deputies, Young sponsored the Deuel Amendment, or some similar measure, enabling counties to decide for themselves "what price government."

Speaking to the Legislature, convening this week, the Governor said:

"I would direct your attention to the need for a plan of county government more responsive to the people than is provided by the general provisions of the state constitution. It is not conducive to the best in government that the Legislators should determine salaries of county officers and their deputies, and even the number of deputies a county office shall have.

"In practice, this results in the legislative delegation from each county, deciding these matters. While it is now possible for each county to frame and adopt a county charter, covering these and other matters, it is seldom done.

"Local home rule in county affairs should be more easily obtainable. It is therefore my intention to recommend to you a plan for careful study of the modernizing of our general system of county government, to the end that the people of each county may enjoy a large measure of local control over local government, and be able more readily to bring their respective counties into line with the changing needs of each."

LOCAL NOTES

Jack Kellogg, a student of the University of Nevada and a son of Walter Kellogg, manager of the Redwood district of the P. G. and E., spent the Christmas and New Years holidays at his home on Jeter street. Young Kellogg left for Reno to resume studies at college Monday.

The Sequoia Athletic club held their monthly meeting at the Little Theatre in the high school building last night. Future athletic teams and plans for getting new club members were discussed. Anyone wishing to join the club may do so by getting in touch with any of the present members.

The Sequoia unlimited and 130s will travel to Monterey to meet the Padre basketball squads tomorrow night. Coach Griffin's teams returned from Salinas last week-end with two victories to their credit. The Cherokee heavies bested the Salinas heavies by a 37 to 7 score, and the lighter team won a 12 to 7 decision.

By virtue of their victory over the Sacramento team, the local P. G. and E. basketball team will play in a championship game for the North State title, with the Stockton five, Saturday evening. The contest will be played at Stockton.

Mrs. Rose Johnson Seeking Divorce

Rose Johnson today filed suit for a divorce from Harry Johnson, with County Clerk Elizabeth Kneese, on the grounds of extreme cruelty. The petition alleges that Johnson failed to provide even common necessities and that the defendant at various times beat the plaintiff.

The petition asserts that the couple were married in San Rafael in 1926 and separated in December of 1928. The plaintiff asks the custody of the two minor children, Lois and Harry.

PENINSULA
ARKUSH
FRANK L. BROWNE, MGR. PENINSULA THEATRES BURLINGAME 3008
BURLINGAME

SUN.-MON.-TUE. JAN. 13-14-15
Sunday Continuous 2 to 11
YOU HEAR AS YOU SEE!
AL JOLSON
—in—
"The Singing Fool"
A Warner Bros.
VITAPHONE PICTURE
You'll Be Thrilled As Never Before
Regular Prices 10c - 40c - 50c - 65c

3 DAYS STARTING WEDNESDAY, JAN. 16
Marion Davies in 'Show People' on the Vitaphone

PURITY CHAIN GROCERY STORES
Purity CHAIN STORES
QUALITY GROCERIES—LOW PRICES

Share These Savings
FOR FRIDAY and SATURDAY
Come to 325 MAIN ST., REDWOOD CITY
We reserve the right to limit quantities

BUTTER Red Ribbon Fancy Creamery Per Pound 50c
CRYSTAL White Soap 6 BARS 23c
SALMON Sledge Brand 2 Tall Cans 35c
PEACHES 2 Large No. 2½ Cans 29c
MARGARINE 2 Lbs. 33c
SHRIMPS Fancy Grade 2 Cans 29c
TOMATOES 2 Large Cans 29c
EGGS Fresh Large Ranch Per Dozen In Cartons 39c
DEL MONTE GARDEN PEAS 2 No. 2 Cans 29c
FIG BARS Whole Wheat 2 Lbs. 29c
SNOWDRIFT SHORTENING 2 Lb. Can 45c
TUNA FLAKES 2 Cans 25c
CATSUP Monitor Brand 2 Large Bottles 29c
JELLY AND JAMS 3 6 oz. glasses 25c

SAN CARLOS CREAMERY
Grade "A" Pasteurized Milk
Butter & Cream, Buttermilk, Fountain Service
Ice Cream Delivered
Deliveries made in Redwood City, San Carlos and Belmont
Phone Redwood 54
320 WASHINGTON ST., opp. Bank of Italy
REDWOOD CITY, CALIFORNIA

SHOES FOR
Boys and Girls Reduced
Our entire stock of boys' and girls' shoes must be sold at truly remarkable low prices. Sizes for all.

For boys, low and high shoes in durable leathers. Popular colors. Sizes 8½ to 11½. Reg. $3.45 now—
Now $2.95
For girls, strap pumps or oxfords. Comfortable fitting, Sizes 8½ to 11 and 11½ to 2.
Now $1.95 to $2.95
These are High Grade Shoes in all sizes and styles. Sold Reg. $2.95 to $4.35
Also "Growing Girl" Shoes for $2.95
White Shoe Store
Always Sells Better Shoes For Less
216 MAIN STREET Sequoia Hotel Bldg.

THE WORLD HAS A NEW AND FINER MOTOR CAR
Special Six "400" Sedan
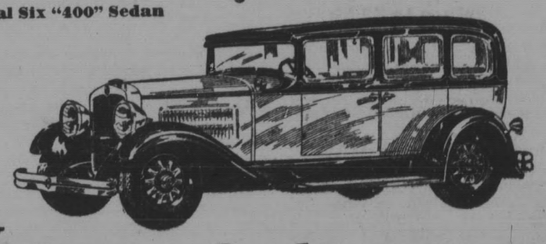
Without a doubt—the Motor Car Industry's Easiest Steering Motor Car
If you will ask one of your friends what he thinks of his new Nash "400", he'll tell you among other things, it is the easiest handling car he ever laid hands on.
When you drive the "400", as you certainly should, to know what is newest and finest in modern motoring, you'll discover that he did not overstate the facts. Women drivers maneuver the "400" through traffic and around corners with the ease and precision of strong-armed chauffeurs. The "400" turns in a shorter radius. A mere touch turns the wheel.
This great new motor car has more features of outstanding desirability and value than any other car you can buy today. Everyone who drives it immediately becomes a "400" enthusiast.
We only ask you to drive this new motor car before you decide which car to buy. It performs on the road just as it does in this advertisement.
NASH "400"
Leads the World in Motor Car Value
IMPORTANT FEATURES—NO OTHER CAR HAS THEM ALL
Twin-Ignition motor
12 Aircraft-type spark plugs
High compression
Houdaille and Lovejoy shock absorbers (exclusive Nash mounting)
Salon Bodies
Aluminium alloy pistons (Invar Struts)
New double drop frame
Torsional vibration damper
World's easiest steering
7-bearing crankshaft (hollow crank pins)
Bijur centralized chassis lubrication
Electric clocks
Exterior metalware chrome plated over nickel
Short turning radius
Longer wheelbases
One-piece Salon fenders
Clear vision front pillar posts
Nash Special Design front and rear bumpers
Fowler Nash Motor Co.
247 MAIN STREET REDWOOD CITY

THANK YOU REDWOOD CITY!
WE sincerely appreciate your very generous response to our efforts to give you a long waited for magnificent theatre.
WE regret at the same time that many of you were unable to be accommodated on the opening night and again on Sunday evening.
THANK you, and may we hope to see you again.
Arkush Peninsula Theatres
SEQUOIA THEATRE

SKAGGS SAFEWAY STORES
Distribution Without Waste

SAFEty first! SAVE at SAFEway
Safeway Features for Friday and Saturday
Flour
Our Safeway Brand is satisfactory to the most particular... Guaranteed to give satisfaction as an all purpose family flour.
24½ lb bag 98c
Rice
Fancy long grain southern rice.
5 lbs. 35c
Silk Tissue
1000 sheet rolls of finest silk tissue.
6 Rolls 39c
Eggs
Large size fresh ranch eggs in carton
2 Dozen 75c
Hot Sauce
Maximum Brand Tomato Hot Sauce. Limit 6
3 Cans 10c
Peaches
Highway Brand, Delicious large halves in Heavy Syrup. 2½ cans.
3 Cans 49c
Plums
De Luxe large Red Plums packed in sweet heavy syrup. Size 2½ cans.
2 Cans 39c
Peanut Butter
Luncheon Brand — the churned Peanut Butter.
1 lb. tin 25c
2 lb. tin 45c
5 lb. tin $1.05
Coffee
Safeway Coffee. We guarantee it to give perfect satisfaction. Try a pound today at this reasonable price.
lb. 45c
Soap
P & G White Naphtha or Crystal White.
10 Bars 33c
Wheat Flakes
Carnation Wheat or Oats in Premium Packages.
Each 34c
Mayonnaise
Best Foods Relish and Mayonnaise.
Pint 38c
Pork & Beans
Libby's medium size cans. Beans with Pork.
3 Cans 25c
Margarine
Crux—A real spread for bread. Every pound guaranteed.
3 Lbs. 49c
Bunch Vegetables
Fresh bunches of carrots, turnips or beets.
3 Bunches 10c
Meat Department Features
Bacon
Eastern sweet sugar cured. Whole or half sides.
Lb. 31c
Spare Ribs
Fresh Cut—Very Meaty.
2 lbs. for 49c
Pot Roasts
Best Shoulder Cuts—Prime Beef.
Lb. 22c
Fresh Picnics
A very economical Pork Roast.
Lb. 23c
We are very proud of the popularity of our markets and jealously guard their well earned reputation for quality and unusual values. Ask your neighbor about the quality of our meats, the unfailing courtesy and service and the substantial savings that are always offered.
Corned Beef
Lean Plate. Our regular mild cure.
Lb. 19c
Orders over $5.00 delivered Free in city limits
(Sugar Not Included)
278 Main St. Phone Red. 1273

The RED LAMP

By MARY ROBERTS RINEHART

Copyright by Geo. H. Doran Company WNU Service

(Continued.)

—18—

11:45. Small raps on the table, and one strong one, like the blow of a doubled fist.

11:47. The table is moving, twisting about. It ceases and the knocks come again.

11:50. The curtain of the cabinet seems to be moving. No one else has apparently noticed it. I have stopped the phonograph.

11:55. The curtain has blown out as far as Mrs. Livingstone's shoulder. All see it. Edith says something has touched her on the right arm. To my inquiry if anyone has relaxed his grasp of the hand he is holding, no one has done so.

12:00. The bell inside the cabinet has been knocked from the table, with such violence that it rolls out into the room.

12:10. Nothing since the bell fell. Livingstone has asked if less light is required, and by knocks the reply is "Yes." I have put out the lamp.

(The following notes were made in the dark and are not very distinct. I have supplemented them from memory.)

All quiet since the last entry. There is a mouse apparently playing about in the library. Edith says that Jane seems to be in a sort of trance. She is breathing heavily. More raps, apparently on the door frame into library. I am cold, but probably nerves.

There is a sense of soft movement in the library; the covers are rustling; the prisms of the chandelier can be heard.

Edith says her chair is being slowly lifted. It has crashed to the floor. A hand has apparently run over the guitar strings. All complain of cold. I am alarmed about Jane.

I noticed the herbal odor again; no one else has, apparently.

(Note: At this point, Jane's breathing continuing labored, and my apprehension growing, I insisted on terminating the seance.)

September 2.

Jane shows no ill effect from last night, and indeed appears to have no knowledge of the later phenomena.

"I think I must have fallen asleep," she said this morning. "How silly of me!"

She has no idea of her entranced condition and I have not told her.

She accepts the idea of a second sitting tonight, without enthusiasm, but apparently with the fatalistic idea that what must be must be.

As to what Halliday had hoped to discover, I am as completely in the dark as ever. On my decision to end the seance, and on turning on the lights as I did without warning, the group was seen to be as it had been at the beginning, except that Mrs. Livingstone's chair appeared to have been pushed back, and was somewhat nearer the cabinet than before.

Hayward, so far as I can tell, had not changed his position. His attitude throughout seemed to me to be one of polite but rather uneasy skepticism. Livingstone, on the other hand, showed strong nervous excitement from first to last, but certainly never left the table.

He is ill today, which is not surprising, but I understand the intention is to carry on the experiment without him tonight. . . .

. . . Regarding the phenomena themselves, what can I do but accept them? Certainly they showed no connection with what Mrs. Livingstone likes to call the spirit world; on the other hand, either they were genuine, or they showed an experience in trickery utterly beyond any member of our small group.

An who would trick us? And why? Livingstone was right, however, as to the psychological effect of the preliminaries; in spite of myself they influenced me. The music, the low light followed by darkness, the strange and fearful expectancy of something beyond our ken, all added to the history of the house itself and its recent tragedy, had prepared us for anything.

The billowing of the cabinet curtain was particularly terrible. Skeptic as I am, I had the feeling of some dreadful Thing behind it; something one should not see, and yet somehow might see.

Both Crawford and Cameron believe that certain individuals have the ability to project from their bodies rod like structures of energy, invisible to the naked eye but capable of producing levitations, raps and other phenomena. They believe that these structures are utilized by outside spirits, or "controls." My own conviction is, that if such powers exist, they are not directed from outside, but by the medium's subconscious mind. In that case, of course, it is possible that Jane was the innocent author of last night's entertainment.

Mrs. Livingstone suggests that if we secure anything of interest tonight, I consult Cameron with a view to his joining us later on. . . .

Notes of Second Seance.

Sept. 2; 1 a. m. Largely from memory, since all the later part was held without light, but made immediately following seance. Present: Jane, Edith, Hayward, Halliday, Mrs. Livingstone and myself. Livingstone absent.

I have moved lamp out from corner, and am now near door into hall.

Doors from den and library into hall closed. Door into library open.

11:10. Table moves almost immediately. Edith says is rising from floor. It has risen, but one leg remains on oor.

11:15. All remove hands, and table settles down.

11:20. Loud raps on table. Construed as demand for less light. Handkerchief thrown over lamp. Curtain of cabinet billows into room. Guitar overturned inside cabinet. All quiet now.

No phenomena whatever for about ten minutes. Jane very quiet. Hayward feels her pulse; is fast but strong. Mrs. Livingstone asks if too much light, and rap replies "yes." I have put out the lamp.

(Note: From here on I was able only to jot down a word or two in long hand, the previous night's experiment of making stenographic notes in darkness having shown its practical impossibility. The following record I have since elaborated from memory.)

The bell in cabinet rings violently and is flung across room, striking door into hall.

A small light, bluish-white, about a foot above Jane's head. It shines for a moment and then disappears.

It has flashed again, near the fireplace.

A fine but steady tattoo is being beaten, apparently, outside of the door to hall. A tap or two on metal, possibly the fender. Silence.

Jane apparently in trance.

The sounds extend into the library, and there is movement there. The covers seem to be in motion as before. The prisms of chandelier tinkle like small bells. From where I sit I can see a small light over bookcase in library. It is gone.

The herbal odor again.

Jane is groaning and moving in her chair. Mrs. Livingstone and Hayward having trouble holding her hands. She calls: "Here! Here!" sharply.

Hayward says something has touched him on the shoulder. "Something floated by me just now," he says, "on the left. It touched my shoulder."

A crash on the table. I notice the herbal odor once more. Silence again.

Something is in the hall. It is groping its way along. It is at the door beside me.

My notes end here. I had reached the limit of my endurance and, as the switch was beside me, I turned on the lights. As before, Mrs. Livingstone's chair seemed somewhat nearer the cabinet; no other changes in position, except that Halliday had gone out to search hall and lower floor. The bell was on the floor near door into hall, and lying on table, "Smyth's Everyday Essays."

To the best of my knowledge this book was in the library at the beginning of the seance.

No signs of disturbance in library or hall, to account for sounds I heard. But an unfortunate situation has arisen, owing to Mrs. Livingstone's failure to lock door from hall to drive. She had pushed the bolt, but as the door was not entirely closed, it had not engaged. We found this door standing open.

This, however, although Hayward seems uneasy, hardly invalidates the extraordinary phenomena secured tonight.

Jane exhausted, and Edith with her.

September 3.

I have seen Cameron, and he will come out. He has evidently been seriously ill, but it shows the dominance of the mental over the physical that he brushed aside my apologies and went directly to the matter in hand.

But it is a curious thing to reflect that, a short time ago, it would have been I who was the skeptic and Cameron who would have been ranged on the other side. Today it was I who was excited. And Cameron who was to be convinced!

"This Edith, of whom you speak," he said, "how old is she?"

"Twenty."

"A nervous type?"

"Yes, and no. Not hysterical, if that's what you mean."

Certain of the phenomena, too, seem to puzzle him. The table levitation, the lights and other manifestations were not unusual, he said, with a strong physical medium present, and this he imagined Jane to be. The book, however, particularly attracted his interest. Over my notes on that he sat thinking for some time.

"You say it crashed onto the table?"

"At the last, yes. But Doctor Hayward, who was nearest the library door, says that after my wife called, 'Here!' he felt something pass his shoulder. Float past, is the way he puts it. He thinks it was the book, and that it dropped onto the table after that."

"About what you heard in the hall; was this hall dark?"

"Yes. There were no lights anywhere in the house."

"You heard footsteps?"

"No. It was like something feeling its way along. You know what I mean." . . .

Toward the end of the conference he leaned back and studied me through his glasses.

"What started you on this, Porter?" he said.

He did not remind me, although he might well have done so, that my previous attitude, to him and his kind, had been one of a sort of indifferent contempt; that, during his entire time at the university, I had never so much as set foot in his rooms, nor asked him into my house; that on the two or three times only when we had met I had taken no pains to hide my rejection of him and all that he stood for.

But it was implied in his question, and I dare say I colored. I told him, however, as best I could, and he smiled.

"I rather imagine," he said, "that when we pass over, our interest in this plane of existence is impersonal; we may hope to educate it as to what is beyond. But we hardly carry our desires for revenge with us."

Of all that I had told him, however, the Evanston matter interested him most. Over the letter he sat for a long time, his heavy, almost hairless head sunk forward as he read and reread it.

"Curious," he said. "What do you make out of it?"

"A great deal," I told him, and detailed my discovery of the letter behind the drawer of the desk, and my theory as to old Horace Porter's death. I had brought that letter also, and he studied it as carefully as he had the other.

"'The enormity of the idea,' he repeated. "That's a strong phrase. And he threatens to call in the police! Have you any notion as to what this idea may have been?"

"Not the slightest," I said frankly.

"I would like to keep this for a while, if you don't mind," he said at last. "I have a medium here in town—but I forget. You don't believe in such things!"

"I don't know what I believe. But you are welcome to it, of course."

It was only after this matter of the letter that he finally agreed to come out the day after tomorrow.

September 4.

The words "making trouble," lightly underscored on page 24 of "Smyth's Everyday Essays," are the key to Gordon's cipher. The entire sentence is: "It is often the ingenuous rather than the malicious who go about the world making trouble."

In a few hours, then, we shall have solved our mystery, or at least such portion of it as is locked in the diary. Read with this key we have already translated the sentence I recorded here on the twenty-second of August. Although we cannot interpret it without the context, it becomes:

"The G. P. stuff went big last night."

In the same way the scrap of paper found in my garage is now discovered

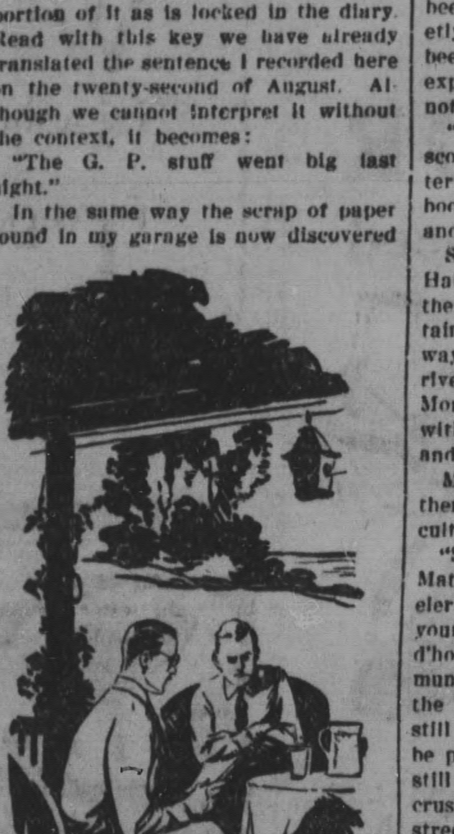

"The G. P. Stuff Went Big Last Night."

to read "Smyth, P. 24." Edith's single error lying in the number, which she had remembered as 28.

Halliday suggests that the G. P. above may refer to George Pierce, but makes no attempt to explain the reference.

Halliday's story of his discovery is interesting; certain portions of the two seances he apparently accepts without comment save: "It was the usual stuff," and lets it go at that. Although "usual" is hardly the word I should myself use in that connection. But the book was, as I gather it, not the usual stuff.

"There was something about the way it came that night of the seance," he says, and makes a gesture. "Mrs. Porter called it, and it came. Like a dog," he says, and watches me to be sure I am not laughing at him.

However that may be, the book and the strange manner of its arrival in our midst had interested him, and he had spent some time over it. Thus, he found where it belonged in the library, and tried to discover some significance in that. But there was none.

"I drew a blank there," he says. "I examined the wall behind, but there was nothing. You see, it couldn't have been thrown in; it wasn't possible. And when Hayward said it touched him, both his hands were being held. In other words, he didn't put it there."

All the time, I gather, he was feeling extremely foolish. He would pause now and then, in order to assure me that he felt "a bit silly." He didn't believe in such things; when there was a natural phenomenon there was a natural law to account for it. Maybe telekinesis, or whatever they called it.

"But there had to be some reason for that book," he says. "I just sat down and went through it."

He has taken the key words to the city, and has just telephoned (2 p. m.) that the detective bureau has put a staff to work on it.

"It will be several hours," he said. "It's slow work. But I'll be out with the sheets as soon as they're finished."

September 5.

Too much exhausted today to make any coherent record. The four hours last night in the district attorney's office have worn me out. I have called off Cameron tonight, for the same reason.

The mystery seems to be increased, rather than solved, by the diary. By such portions, at least, as were read to me. And I do not understand the conditions under which I was questioned, nor the questions themselves. Good G—d, are they suspecting me again? Halliday is still in town. . .

Later:

Edith has removed my anxiety as to Halliday's return. He has telephoned, and she has just brought me the message.

"He says you are not to worry," she reports. "He is working on the case. And you will not be disturbed again."

She looks pale, does Edith, and Jane is not much better. I have told Jane the whole matter; my absence last night had possibly prepared her, but the very confession that I had been subjected to what amounted to the third degree has roused her to a fury of indignation.

"How can they dare such a thing!" she said. "How can they even think it?"

"It's their business to believe a man guilty until he proves his innocence," I reminded her. "And Gordon thought it; you must remember that."

For nothing is more clear to me today than that this diary of Gordon's which Halliday himself carried to the police, has somehow incriminated me.

September 6

Halliday is still in town. I can do nothing but wait here, eating my heart out with anxiety, and allowing my imagination to run away with me in a thousand ways.

My women-folk support me according to their kind. Jane serves me sweetbreads for luncheon, and Edith sits by, giving me an occasional almost furtive caress as an evidence of her faith in me.

But Edith is curiously lifeless; that small but burning flame in her which we call optimism, for want of a better word, seems definitely quenched. She is silent and apathetic, and has been so since yesterday.

She seems to resent our having sent in the key to the diary.

"If you only hadn't done that," she said today.

"What else could we do? We have to get at the bottom of this thing."

"I don't see that it has got you anywhere. It has only mussed things up."

What she has in her mind I do not know, unless, poor child, she has been building a future on Halliday's solving the crime, and that now that prospect is gone. She tells me that Starr has been on guard at the main house, quietly, for the two nights Halliday has been in town. But if she knows any explanation of his presence she does not give it.

"He's afraid to go inside," she said, scornfully. "He just sits out on the terrace and smokes. If anybody said boo behind him he'd jump into the bay and drown himself."

She has apparently implicit faith in Halliday's ability to keep me from further indignity. But I am not so certain. The sound of a car on the highway sets my pulse to beating like a riveting machine; at the arrival of the Morrison truck a few minutes ago with some belated buttermilk I got up and buttoned my coat.

My place in my little world is neither large nor important, but it is difficult for me to imagine it without me.

"Suppose the worst to happen," said Matthew Arnnold to the portly jeweler from Cheapside; "suppose even yourself to be the victim; Il n'y a pas d'homme necessaire. . . The great mundane movement would still go on, the gravel walks of your villa would still be rolled, dividends would still be paid at the bank, omnibuses would still run, there would be the same old crush at the corner of Fenchurch street." . . .

This is the sixth. It was on the fourth, then, a few hours after Halliday had gone to the city, that a taxi stopped here, and Greenough got out. There seemed to me to be a trifle more than his usual ponderousness in his manner, and a distinct concentration in the way he looked at me as I came down the staircase. At the same time, he was civility itself, and he stated his errand matter-of-factly. They had a staff working on the diary, and he knew I would like to be present when it was finished.

"It's a long job," he said. "But we've split it into a half dozen parts, and it ought to be ready by eight, or half past."

It was six then, and as our early dinner was almost ready, I asked him to stay. We ate cheerfully enough, took the seven-fifteen express from Oakville, and were in town and at the County building at something before ten. I was surprised but not startled to find Benchley, the sheriff, there, and three or four other men, including Hemingway, the district attorney. Hemingway held some typed sheets in his hand when we entered, and was reading them carefully. Halliday was standing by a window staring out into the square, and the first indication I had that anything was wrong was the expression on his face as he turned and saw me.

The second was a polite invitation to Halliday to leave the room, and his manner of receiving it.

"I'm staying," he said flatly. "If there's any objection to that, I shall advise Mr. Porter to make no statement and to answer no questions, until he can be properly protected."

"Protected?" I asked. "Protected from what?"

"From this strong-arm outfit," said Halliday, and surveyed the room with his jaw thrust forward.

"I am under arrest?"

Hemingway put down the papers and took off his glasses.

"Certainly not," he said. "Your young friend is being slightly dramatic. I know that you want this mystery solved as much as we do; more, since it directly concerns you. This is not a trap, Mr. Porter; we shall ask you some questions, and I hope you will answer them. That is all."

"I reserve the right to interfere in case of any trick," Halliday put in.

"We have framed no trick questions," Hemingway said quietly. "We want the facts, that's all."

He rang a bell, and a secretary came in. My mouth was dry and some one placed a glass of water before me. From that on, for four hours, I answered questions; at the end of that time I walked out, still free although slightly dizzy. . . .

(Note: Halliday has recently secured a copy of the stenographic notes of that night. As they would make a small volume in themselves, I give here only such portions as seem to forward the narrative.)

Q. Your name, please.

A. William Allen Porter.

Q. Age?

A. Forty-six.

Q. Your profession is—?

A. I am professor of English literature at ——— university.

Q. You own the property at Oakville, known as Twin Hollows?

A. I do. I inherited it something more than a year ago, on the death of my uncle, Horace Porter.

(TO BE CONTINUED.)

Success Must Be Won

Success is never an accident, it never "just happens." It comes to the man who does his work a little bit better than the other fellow; to the man who visions tomorrow while facing hard facts of today.—Grit.

Good Soil Wasted

The amount of sediment carried to the Gulf of Mexico in a year is estimated to be more than 500,000,000 tons.

POULTRY

EARLIEST HATCHED CHICKS ARE BEST

Experiment Shows the April Pullets Produce Good Eggs.

Reports from poultrymen in Colorado show that the tendency to earlier hatching is gaining a foothold among successful breeders. Early-hatched chicks make better winter layers, they have found, and the rapid development in the early-hatched chick results in more economical production of broilers.

The cold weather of this season of the year seems to give much greater development in a short period of time, while those that are hatched late and grow during the warm weather are slower in their development. Cold weather seems to retard the sexual development, thus holding back egg production until warmer weather, according to observations of Charles N. Keen of the poultry department at the Colorado Agricultural college.

If pullets are raised from late-hatched eggs and pushed for production, they attain a sexual maturity before the body maturity is attained. Then the first eggs produced will be small and continue so until body maturity is completed.

In the case of light breeds, such as Leghorns and Anconas, these small birds which have been forced break down under heavy production and go into a winter neck molt and often a full molt. With the larger breeds there may be less of this trouble with the late-hatched birds, but they are harder to force into laying. It takes approximately five months to mature a Leghorn or Ancona pullet and approximately seven months to mature Rhode Island Reds, Rocks, Wyandottes and other birds of the larger breeds. They should be laying not later than November 1 and not earlier than September 1 for best results.

Mash Essential Part of Ration for Layers

The mash is an essential part of the hen's diet, for she cannot make eggs economically from grains alone. In the mash should be included some of the common by-products such as wheat bran, middlings and gluten feed. These feeds are palatable and furnish relatively cheap vegetable protein.

The hen must be supplied with enough animal protein either included in the mash or fed in addition to it. Some of the more common home supplies of animal protein may consist of skim milk, buttermilk or some form of waste meat and, in the summer, insects that the hen can find on the range.

Repeated tests at the Wisconsin and other experiment stations have shown that hens cannot find the necessary amount of animal protein on the range to make profitable egg production possible. Even in the summer unless the hens have all the milk they can drink it will pay to have some additional animal protein in the mash. In the winter the hen will not drink enough milk to supply her needs and some addition should be made.

Ventilation of Poultry House Is Big Problem

The ventilation of the poultry house is a much discussed problem and many times local conditions are responsible for troubles. Sometimes the location of the house is such as to interfere with the usual results. However, if the walls of the house became damp last year it is an indication of too little fresh air. There are two methods of ventilation which are quite common. One is the use of muslin frames which may be closed at night and opened during the day. In houses 14 to 16 feet deep one should have one square foot of cloth frames for every foot the house is long. Deeper houses require more while narrow houses require less. Even with muslin frames one must not be persuaded to close them too tightly as this may result in too little ventilation at night. Their use requires discretion as does any other plan for ventilation.

Feed Heavily

January and February are the months when all flocks should be fed heavily, says T. S. Townsley, extension poultry specialist of the Missouri College of Agriculture. By January 1 most of the pullets ought to be mature and ready to lay, while the majority of hens should be through the molt. Consequently with proper feed, egg production ought to pick up rapidly during January and February and reach its maximum during March or April.

Give Hens Chance

Poor housing of farm hens during the winter plays a big part in keeping the production of the average Illinois hen down to about 50 eggs a year. It takes contented hens to keep the winter egg basket full and poultrymen who do not insure the contentment of their fowls are apt to get high egg production only during the natural laying season in the spring. It will be profitable for chicken raisers to spend money in repairing the old hen houses.

Cull on Record

The culling of poultry is largely done on their record of past performance. Certain factors about the hen indicate whether or not she has been a producer of eggs to a reasonable degree previous to the time she is being examined. It is from observation and interpretation of these signs that culling is usually done. Past performance is not the only thing that should be taken into account. A few other factors should be considered by the owner.

MY FAVORITE STORIES

By IRVIN S. COBB

And They Say That Figures Don't Lie!

"MR. DOOLEY" once said that the Irish might be shy on mathematicians but that they excelled in poets. Without taking issue on the latter part of the statement I maintain that there is, in this story, proof that the race likewise produces its sons who understand the science of figures.

Three patricians of the coal yards fared forth on mercy bent, each in his great black chariot. Their overlord, the yard superintendent, had bade them deliver to seven families a total of twenty-eight tons of coal equally divided whilst he went on his vacation.

Well out of the yards, each with his first load, Kelly and Burke and Shea paused to discuss the problem of equal distribution—how much coal should each family get?

"'Tis this way," argued Burke. "'Tis but a bit of mathematics. If there are 7 families an' 28 tons o' coal ye divide 28 by 7, which is done as follows: Seven into 8 is 1, 7 into 21 is 3, which makes 13."

He triumphantly exhibited his figures made with a stubby pencil on a bit of grimy paper:

7/28/13
7
—
21
21
—
00

The figures were impressive but Shea was not wholly convinced. "There's a easy way o' provin' that," he declared. "Ye add 13 seven times." and he made his column of figures according to his own formula. Then, starting from the bottom of the 3 column, he reached the top with a total of 21 and climbed down the column of 1s, thus: "3, 6, 9, 12, 15, 18, 21, 22, 23, 24, 25, 26, 27, 28. Burke is right," he announced with finality. "D'ye see the figures to prove it?"

This was Shea's exhibit:

13
13
13
13
13
13
13
—
28

"There is still some doubt in me mind," said Kelly. "Let me demonstrate in me own way. If ye multiply the 13 by 7 and get 28, then 13 is right." He produced a bit of stubby pencil and soiled paper. "'Tis done in this way," he said. "Seven times 3 is 21; 7 times 1 is 7, which makes 28. 'Tis thus shown that 13 is the right figure and ye're both right. Would ye see the figures?"

Kelly's feat in mathematics was displayed as follows:

13
7
—
21
7
—
28

"There is no more argyment," the three agreed, so they delivered thirteen tons of coal to each family.

* * *

A Voice Out of the Cotton Patches

A GROUP of country negroes, seized with the desire to emigrate North—that same same contagion, by the way, which is depopulating some of the cotton fields—got as far as Birmingham, Ala., before their money ran out. In the hope of raising funds sufficient to enable them to continue their journey, the stranded travelers sought employment.

One of them became acquainted with a white gentleman who threw several odd jobs in his way. But this scrappy employment, while it provided temporary food and lodging, did not serve to gratify the more pressing ambition.

Reaching his office on a certain morning, the citizen found his colored friend awaiting him at the door.

"Mr. Blank," said the applicant, "you's been so good to me already, I hates to keep on pesterin' you, but I suttinly does need wuk mighty bad ag'in, an' I'se hopin mebbe you kin he'p me out ag'in same ez you's done two-three times befo'."

"Well," said his benefactor, "as it so happens, you may be in luck. Just now I heard that they were needing a hand down the street here, at the Eagle Laundry."

"Thank yuh, suh," said the negro; "but Mr. Blank," he added doubtfully, "I ain't never had no 'sperience washin' eagles."

(©, by the McNaught Syndicate, Inc.)

Ancient Civilization

Chinese traditions carry the story of civilization in eastern Asia back to about the year 2852 B. C. The story begins with a legendary ruler, Fuhsi, who is said to have been the organizer of society in the time when the people lived by hunting and fishing.

What Husbands Overlook

The less a husband requires his wife to do the more he is in danger of losing her, a woman leader warns in American Magazine.

Alaska's First School

The first known school in Alaska was opened at Three Saints, Kodiak Island, 1785, by Shelikof, a Russian trader, to afford religious and secular training. All schools are now under the bureau of education.

Benefit in Sharing

What an argument in favor of social connections is the observation that by communicating our grief we have less, and by communicating our pleasure we have more.—Greville.

RECTAL & COLON SPECIALISTS

SUFFERING ELIMINATED

15-years success in treating Rectal and Colon troubles by the Dr. C. J. Dean NON-SURGICAL method enables us to give WRITTEN ASSURANCE of PILES ELIMINATED or FEE REFUNDED. Send today for FREE 100-page book describing causes and proper treatment of such ailments.

TREATING PILES AND OTHER RECTAL DISEASES

DEAN RECTAL & COLON CLINIC

SAN FRANCISCO 702 MARKET STREET LOS ANGELES 753 SO. BROADWAY

MENTION THIS PAPER WHEN WRITING

PARKER'S HAIR BALSAM

Removes Dandruff-Stops Hair Falling Restores Color and Beauty to Gray and Faded Hair 60c. and $1.00 at Druggists. Hiscox Chem. Wks. Patchogue, N. Y.

FLORESTON SHAMPOO—Ideal for use in connection with Parker's Hair Balsam. Makes the hair soft and fluffy. 50 cents by mail or at druggists. Hiscox Chemical Works, Patchogue, N. Y.

PISO'S for Coughs

Quick Relief! A pleasant, effective syrup—35c and 60c sizes. And externally, use PISO'S Throat and Chest Salve, 35c.

Tends to Her Knitting

Not content with knitting 80 pairs of mittens a year for forty-five years Mrs. Rosamond C. Deering of Portland, Maine, has proved in her eighty-eth year that her fingers have not yielded to the advance of years by raising the number to 126 pairs.—Indianapolis News.

In Reply Would Say—

First Employer—A Miss Jones is applying for a position in my department. Did she ever work for you?

Second Employer—No.

First Employer—I see. How long was she in your employ?

Remarkable Sentence

Because it contains every letter of the alphabet, the following sentence is of great value to typists in their practice: The quick brown fox jumps over the lazy dog.

Large, Generous Sample of Old Time Remedy Sent Free to Every Reader of This Article

More than forty years ago, in a small way, good old Pastor Koenig began the manufacture of Pastor Koenig's Nervine, a remedy recommended for the relief of nervousness, epilepsy, sleeplessness and kindred ailments. The remedy was made after the formula of old German doctors. The sales were small at first, but soon increased and another factory was added to meet the increasing demand. Today there are Koenig factories in the old world and Pastor Koenig's Nervine is not only sold throughout the United States but in every land and clime.

The manufacturers want every reader of this free offer to try the old remedy at their expense. They will send a large, generous sample to everyone who mentions this article.

Try it and be convinced. It will only cost you a postal to write for the large, generous sample.

Address: Koenig Medicine Co., 1045 North Wells street, Chicago, Illinois. Kindly mention your local paper.

Take Heed and Run

Pedestrians are officially warned against heedlessly running into the roadway. The thing to do is to take heed, and then run for life.—Boston Transcript.

Righto!

"If we let bygones be bygones there would be less unhappiness in the world."

"Yes, but no hash."

Parrots are seldom born in captivity, but Nature Magazine records a case of a parrot hatched in a San Antonio shop.

"I Had a Bad Attack!" Says Mr. Gunther:

(Now He's Fit at 64)

"I AM 64 years of age and always physically fit. I never have a cold or suffer pain of any kind and I owe it all to PE-RU-NA." [Many thousands write grateful letters like this one.] "I had a bad attack of la-grippe which left me in a run-down condition —lost considerable weight—had just about given up hope when a friend advised PE-RU-NA." [Such good advice has helped many to new health and vigor.] "Since taking it I feel better. Before I had taken a full bottle I began to gain in weight—my appetite was better—I took 4 bottles and was no longer constipated." [Signed: Chas. L. Gunther, Louisville, Ky.] [Isn't it wonderful to think that PE-RU-NA is able to give such thorough, immediate relief in this? Get it at your druggist—and get it now—today—why wait?]

New Discovery—Lung trouble and asthma sufferers investigate my discovery which saved my life; interesting story free. Billeys L. Bureau, Box 286, Phoenix, Ariz.

For Cuts, Burns, Bruises, Sores Hanford's Balsam of Myrrh

Money back for first bottle if not suited. All dealers.

TO RESIST THE ATTACK— of colds or grippe—put your system and your blood in order. Build up your health with that splendid herbal tonic, Dr. Pierce's Golden Medical Discovery, which has stood the test of sixty years of approval. The air we breathe is often full of germs, and if your vitality is low you are an easy mark for colds or pneumonia.

One who has used the "Discovery" writes thus:

Modesto, Calif. "When my daughter, now eleven, was quite young, she was a frail, delicate child and seemed to have a cold or cough. Our family physician, back in Missouri, advised me to give her Dr. Pierce's Golden Medical Discovery and it strengthened her little body and helped her thru that siege. Since that time I have relied upon the 'Discovery' as a tonic and for deep-seated coughs or bronchial irritations and I'm sure there is nothing to equal it."—Mrs. B. T. Marquis, 236 Spencer St. Fluid or tablets. All dealers. Write Dr. Pierce's Invalids Hotel in Buffalo, N. Y., for free advice.

Garfield Tea

Was Your Grandmother's Remedy

For every stomach and intestinal ill. This good old-fashioned herb home remedy for constipation, stomach ills and other derangements of the system so prevalent these days is in even greater favor as a family medicine than in your grandmother's day.

Long-Lived Indians

An Indian chief, whose age is given in tribal records as one hundred and thirty, is mourned at Vallevista, Calif., by four sons, each of whom is more than ninety. The aged leader was Manuel Portes, chief of the Santa Rosa Indians. The tribal records relate that Portes was born in 1798 and that he passed his entire life in the vicinity of the Santa Rosa mountains.

Puzzle for Golfers

When a lamb picks up your golf ball and drops it into the cup, do you hole out? That is a question that puzzled English golfers. The incident occurred at the Burton-on-Trent Golf club. A player clipped his third shot against a lamb lying on the green. Although the flag was still in the hole, the lamb deposited the ball with ease.

Modern Youth

"That's a clever youngster."

"Yes. He drove a car before he walked."

One of the second set of seven deadly sins is to withhold praise from a man when he deserves it.

Temptation can be flattering.

WHAT DR. CALDWELL LEARNED IN 47 YEARS PRACTICE

A physician watched the results of constipation for 47 years, and believed that no matter how careful people are of their health, diet and exercise, constipation will occur from time to time. Of next importance, then, is how to treat it when it comes. Dr. Caldwell always was in favor of getting as close to nature as possible, hence his remedy for constipation, known as Dr. Caldwell's Syrup Pepsin, is a mild vegetable compound. It can not harm the system and is not habit forming. Syrup Pepsin is pleasant-tasting, and youngsters love it.

Dr. Caldwell did not approve of drastic physics and purges. He did not believe they were good for anybody's system. In a practice of 47 years he never saw any reason for their use when Syrup Pepsin will empty the bowels just as promptly.

Do not let a day go by without a bowel movement. Do not sit and hope, but go to the nearest druggist and get one of the generous bottles of Dr. Caldwell's Syrup Pepsin, or write "Syrup Pepsin," Dept. BB, Monticello, Illinois, for free trial bottle.

WOLF COYOTE, FOX and SKUNK EXTERMINATOR CAPSULES. Got 9 coyotes one night. Brought $131.50. Free Circular. Free Formulas and Instructions. GEORGE EDWARDS, Livingston, Montana

PROTECT YOUR BABIES

Influenza Threatens

Children's coughs and colds are serious. You can't tell by the start of a cold how serious it is going to be. Even doctors and trained nurses cannot distinguish the early stages of flu from a bad cold.

Don't take chances. At the first sign of a cough or cold start with Glessco. Don't wait an hour! Three generations of mothers have put their trust in Glessco. It relieves the cough and breaks a cold right up. It puts a sick, croupy child back on its feet before more serious trouble has a chance to develop.

Every time you break a cold with Glessco you know that's one cold that won't develop into flu. All druggists and most general stores have Glessco.

DR. DRAKE'S **GLESSCO** Cough and Croup Remedy

CALIFORNIA NEWS BRIEFS

They have already started sprouting whiskers for Sacramento's next '49 celebration, June 27 to July 4, 1929. Stubby beards are frequently seen on the streets and the explanation of their owners is that they intend to make the longest beard contest worth while this year, hence the early start.

Jerome A. Story pioneer of ox-team days, is dead at Santa Rosa at 84. He has resided in Sonoma county since 1865, having been engaged in vineyard and ranch work. He is survived by eight children, 22 grandchildren and eight great-grandchildren.

Aristocrats of America's leading stables will make San Francisco their rendezevous February 2 to 9 to bid for honors in the national horse show that will be held in the city for the first time.

Averaging almost 180 miles per hour, Jos Barrow won the free-for-all air race at the Oakland Municipal Airport recently. The race was over a sixteen-mile course of six laps.

Stanford Unniversity is given $1,00,000 and a share in the residuary estate of Dr. George Alfred Lawrence, according to an Associated Press dispatch from New York, making public the terms of Dr. Lawrence's will filed there recently for probate.

A total of $8,629,002.44 has been paid to the State by county treasurers as moneys collected for the California government during the second half of this year, Ray L. Riley, State Controller, announces. Between 75 and 80 per cent of this amount covers inheritance tax collections, he said, adding that this was one of the largest inheritance tax payments ever made at one time.

Scientific investigation of the why and wherefores of insanity and establishment of the first state pathological laboratory for that purpose were announced by Governor C. C. Young's administration. The new institution, where the various phases of insanity and epilepsy are to be given laboratory study and better methods sought in the treatment of mental diseases, will be located at Agnew State Hospital in Santa Clara County.

With the projected expansion of sources of domestic water supply by the City of Los Angeles to include the Colorado River, John Jacob Hendrickson of Bakersfield is a Southern California pioneer who recalls the days when there were no water faucets in Los Angeles and water was delivered by the barrel or bucket. Mr. Hendrickson, who is 87 years of age, has led an eventful life, although he now is passing his declining years raising chickens on his Bakersfield farm.

Clyde L. Seavey of San Francisco was recently appointed by Governor Young for another six-year term on the State Railroad Commission, and Deiger Trowbridge of Berkeley was re-appointed as a member of the State Industrial Accident Commission. Advised of his reappointment by the Governor, who was in Los Angeles, Seavey went to Sacramento immediately and took his oath of office.

Forty farmers gathered recently at the ranch of Hugo Micheler, near Ventura, to listen to Prof. Walter Wier, drainage engineer from the University of California, discuss the reclamation of high table lands charged with alkali salts. The meeting, which was under the auspices of the Ventura County Farm Bureau and the agricultural extension service, was opened by Farm Adviser Vincent F. Blanchard. A demonstration plot is to be undertaken, to consist of ten acres which Mr. Micheler is preparing to reclaim. Soil analyses are to be made prior to flooding and at various intervals to show the movement of the salts out of the soil. Prof. Wier believes that this land which is so alkaline that it will not produce profitable crops, will be brought into a good state of production within a year.

Traffic over the Sunkist Trail has practically doubled the past ten days over any past period this year, according to quarantine men and others who check tourist travel interest in the Colorado River basin. Passage of the Boulder dam bill is given as the chief reason for the increase. It is estimated at the irrigation district office here that 40,000 acres of land will be cultivated in the Palo Verde Valley next season as farming is being stimulated by irrigation district improvements and by the confidence instilled by the dam bill victory. This is an increase of 8000 acres over the cultivated land this year. A total of 90,000 of irrigatible land is included in the district. The Palo Verde Mesa Association which met in Blythe recently anticipated the eventual cultivation of 80,000 acres of new land lying on the broad mesa extending west of Blythe toward Coachella Valley.

Herman H. Michel, president of the Santa Monica Dairies, one of the large milk distributors of Southern California, has paid a tribute to the Imperial Valley as a dairy cow development district. He is reported to have said; "the strongest, healthiest, largest and best producing cows I have in my herds are grown from calves I send to the Brawley section for feeding and raising. The quality of milk, butterfat content and general performance of Imperial Valley raised dairy stock is always above the average." He has some 150 calves now developing on the Baughman ranch west of Brawley.

With the re-convening of Congress after the holiday recess, the American Legion in this State, led by State Commander Frank Belgrano, will urge California Senators and Congressmen to support the Legion's campaign for a universal draft law as a national defense movement. "The Legion is convinced," said Belgrano, "that no better defensive step nor better guarantee for peace could be devised. The law would b a preparedness measure, yet it would make war more remote because it would take all the profit out of war."

The "Lost Treaties" made by the Federal Government with the Indians of this State more than 70 years ago, are to be taken immediately into court by Attorney General U. S. Webb in a belated effort to collect several million dollars said to be due the tribes of Northern California.

State aid for the Casitas and San Marcos, Foxen Canyon, and the Maricopa-Ventura-Carpinteria roads is in prospect for Santa Barbara county as the result of a conference of the Regional Highway Commission of the California Development Association, Supervisor Preisker declared recently.

Out of 315 babies examined at the Infant Welfare Conference, held under the auspices of Council at the Pacific Slope Dairy Show in Oakland, 168 won blue ribbons, signifying that they were "without defect." 251 were examined at the Conference last year, 118 scoring 100 per cent.

A new stage service into Yosemite Valley is planned. The De Luxe Motor Tours has received a permit from the National Park Service for the proposed tour in the park and has asked the State Railroad Commission to sanction operation from San Francisco by way of Del Monte with the understanding that no passengers will be handled to or from intermediate points.

Drivers and pedestrians are gradually becoming more careful in San Francisco. Just 132 people were killed in that city by motor vehicles in 1928, as compared with a total of 158 in 1927. These figures were made public recently by Coroner T. B. W. Leland, who declared that education of the people as to traffic hazards through editorials in newspapers and safety campaigns is largely responsible for the drop in the number of automobile deaths.

With the sentencing of Gordon Pulsey to a term of not more than five years at San Quentin and the receipt by John Amolin of a four-months' sentence to the County Jail, casualties in the Floyd Herrod gang of avocado thieves had reached a total of eight, while another asserted member of the ring is on his way through the courts. This tribute to the prowess of the Orange County Fruit Patrol, directed by Robert Sandon, was gleaned from the court records of the past several months, during which time the Herrod gang, declared to have been the most highly organized and active ring of avocado stealing specialists in Southern California, aparently has been completely smashed.

California's electorial vote for Herbert Hoover was formally cast at ceremonies in the State capitol recently. The convention was presided over by Senator-elect Frank Merriam of Long Beach, chairman of the Republican State Central Committee, and the electors were welcomed to Sacramento by Governor Young. The following certification of the vote by Secretary of State Frank C. Jordan, the thirteen Presidential Electors chose Mrs. Harriet W. Works of Los Angeles as their chairman and Harry K. Wolff of San Francisco as secretary. The formality of casting the electorial vote was followed by appointment of a special committee headed by Wolff to arrange for presenting a California Golden Bear statue to Hoover on Inauguration Day.

Professor Joseph Grinnell of the University of California Department of Vertebrate Zoology is offering prizes of five dollars to outdoor people of the State who can lead him to undisturbed dens of certain furbearing wild animals which contain litters. The animals in which he is interested are wildcats, gray foxes, kit or swift foxes, coons or racoons, ring-tailed cats, mink, and otters. He will pay five dollars for each undisturbed den to which he can be led, up to five dens, making a total award of $25. The purpose of this campaign is to gather information about the habits and characteristics of fur-bearing animals for inclusion in a new book soon to be published by the University. There is no scientific data on the animals listed.

With diamonds, pearls, amethysts, opals, rubies, emeralds, amber and sapphires strewn through the complaint amidst heaped-up gold bracelets and chains and gold rope, Quong Hai, an Oxnard Chinese young woman, filed suit against Coroner Oliver Reardon and the Los Angeles-First National Trust and Savings Bank, Oxnard Branch, recently for the return of what she says are her personal belongings. She says they were given by her to one, Charley Moon, to keep for her in his strong-box in the bank, but when Moon died last month, the Coroner and the bank wanted a court order for the transfer of the jewelry to protect themselves. The list of finery described in the complaint almost beggars description, and ranges from gold ear picks through Chinese hairdressings with clusters of pearls and other rare stones to such trinkets as a small gold watch (Elgin), with a picture pasted inside the case. Attached is a gold eagle, an American flag, a Chinese flag, and a watch pin.

Free dental service was rendered to 23,800 people by the College of Dentistry of the University of Southern California during 1928, according to Dr. Lewis E. Ford, Dean of the Trojan Dental College. A total of 32,653 dental operations were performed.

California's three State reformatories will receive allowances totaling $2,069,000 in the biennial budget which Governor Young is to present to the legislature. Anticipating population gains at all three institutions during the next two years, the administration is recommending budget increases to the legislature.

In the production of hydro electric energy California easily leads all other States, it is revealed in a report of E. F. Bonner, district engineer of the local office of the Federal Power Commission, made public recently. The past year, the report states, was marked by unprecedented expansion in the electric industry in the State, the output of the numerous systems reaching a total of eight billion kilowatt hours, a gain of more than half a billion kilowatt hours compared with 1927. Total electric energy produced was 10 per cent of the entire production of the United States.

Oklahoma Girl Strong as Boy

"Louise Alice was fretful, nervous and all run-down from whooping cough," says Mrs. F. J. Kolar, 1730 West 22nd St., Oklahoma City, Okla. "The little I could force her to eat wouldn't ever digest. She became underweight, sallow and weak.

"Then I decided to try California Fig Syrup, and the results surprised me. Her bowels started working immediately, and in little or no time she was eating so she got to be a pest at the table, always asking us to pass things. Her weight increased, her color improved and she began to romp and play again like other children. Now she's the picture of health, and strong as a boy."

Pleasant-tasting, purely vegetable California Fig Syrup acts surely and quickly to cleanse your child's stomach and bowels of the souring waste that is keeping her half-sick, bilious, sallow, feverish, listless, weak and puny. But it's more than a laxative. It tones and strengthens the stomach and bowels so these organs continue to act normally, of their own accord.

Over four million bottles used a year shows its popularity. Ask for it by the full name, "California Fig Syrup," so you'll get the genuine, endorsed by physicians for 50 years.

Not a "Pineapple"

Seated at her window early in the morning, a woman saw a nervous little man with a package that he handled gingerly step from a taxicab. He ran to a doorstep, put the package down carefully and then quickly entered the taxi and was gone. Knowing her Chicago, the woman immediately telephoned the police that a bomb had been planted, then stuck her fingers in her ears to deaden the crash. The police came, circled around the package cautiously, opened it, and found two little kittens.

Cold Need Cause No Inconvenience

Singers can't always keep from catching cold, but they can get the best of any cold in a few hours—and so can you. Get Pape's Cold Compound that comes in pleasant-tasting tablets, one of which will break up a cold so quickly you'll be astonished.—Adv.

Rubber Wood for Violins

Ditmar-Graz, an investigator of Germany, has announced that modern violins rivaling the old masters' instruments in tone are possible, if the wood is impregnated with rubber latex before varnishing. He claims that in the new process the rubber has the effect of rendering the wood permanently elastic.

Just the Contrary

"Is she much of a dresser?"

"Oh, no, as little as possible."—Philadelphia Bulletin.

New Jap Temple Will Be Built of Concrete

Reinforced concrete construction in a Buddhist temple will be used for the first time in the history of Japan in the building of the new Asakusa Hongan temple, in the Coney Island district of Tokyo, replacing the temple destroyed by the earthquake of 1923. Heretofore all Buddhist temples have been of wooden construction and of a uniform architecture, varying only in detail and size. Officials of the temple declare that they learned by the earthquake of 1923 that concrete construction is necessary to insure permanence. In order to maintain the peculiar Buddhist architecture of the temple, the exterior will be painted the dark color of polished hardwood. The interior will be lined with the special wood always used in temple buildings. The new building will cost about $1,500,000, to raise which a campaign has already been started.

Letter Long on Way.

After 15 years of travel between Pasadena, Calif., and Colombia, South America, a letter has been returned to the sender. In December, 1913, Y. Posthuma of Pasadena sent a letter seeking employment to a mining company in South America. The assortment of stamped directions on the envelope indicated the Colombian post office authorities made little effort to deliver it until February, 1920. Then attempts to find the addressee were without success and the letter was started back toward Pasadena. For the last eight years it has been wandering in that general direction. Posthuma, fortunately, did not wait for a reply to his letter before seeking another job.

Dishwashing Made Easy

Greasy dishes have given too many women a tired feeling. If they had used a heaping tablespoonful of 20 Mule Team Borax in the dishwater it would have cut the grease and made the soap give 3 to 5 times more suds.—Adv.

Silenced

"I saw you conversing with that young chiropractor."

"Conversing! He bored me so telling about his spinal cases, I finally told him I didn't want to hear any more of his back talk."—Boston Transcript.

A Wild Pitch

The radio announcer was transmitting a play-by-play account of the world series game. At an exciting moment he yelled out:

"He swang at it!"

Seventeen sets in Boston burned out.

Or a Baker

"It's a great thing to be a good mixer."

"Yes, especially if you're in the concrete business."

Not Very Thirsty

"Let's have some ginger ale!"

"Pale?"

"No, just a glass will go."

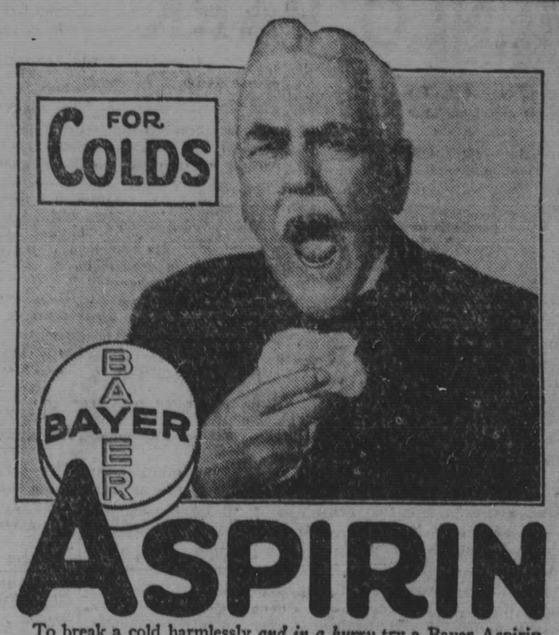

To break a cold harmlessly *and in a hurry* try a Bayer Aspirin tablet. And for headache. The action of Aspirin is very efficient, too, in cases of neuralgia, neuritis, even rheumatism and lumbago! And there's no after effect; doctors give Aspirin to children—often infants. Whenever there's pain, think of Aspirin. The genuine Bayer Aspirin has Bayer on the box and on every tablet. All druggists, with proven directions.

Physicians prescribe Bayer Aspirin; it does NOT affect the heart

Aspirin is the trade mark of Bayer Manufacture of Monoaceticacidester of Salicylicacid

In Daily Use

over all the world

THOUSANDS of women have come to regard Cuticura as the true natural aid to a lovely skin and attractive hands and hair. Regular daily use of Cuticura Soap, assisted by Cuticura Ointment when required, purifies and beautifies the skin, cleanses the scalp and keeps the hair live and glossy.

Soap 25c. Ointment 25c. and 50c. Talcum 25c. Sample each free.

Address: "Cuticura," Dept. B6, Malden, Mass.

Cuticura Shaving Stick 25c.

Liberal Yet Restricted

"Modesty is the concealment of what is ugly. There is nothing immodest in the display of what is beautiful."

Lady Millicent Hawes, formerly the duchess of Sutherland, was talking about the present-day fashions.

"I have seen a number of dinner gowns," she said, "and they are lovely."

She added with a laugh:

"Of course they are remarkable for latitude rather than longitude."

Occasionally a man proves his wisdom by acting foolish.

If you have presents to shed, prepare to shed them now.

Wrist-Wrecking

A man named Dawidowicz Asojedoffski has been arrested in Berlin for forgery. We can hardly blame him for not wanting to sign his own name. —Boston Transcript.

Definite

"Whose son are you, little boy?"

"I am the son of my aunt's sister."

—Karikaturen, Oslo.

Particulars Wanted

He—Who was the man who kissed you at the carnival last night?

She—At what time?

Art is the stepmother of nature's children.

THE NEW SUPERIOR Whippet

FOURS · SIXES

The Style Creation of master Designers

INTRODUCING THE NEW

"FINGER-TIP CONTROL"

THE MOST NOTABLE ADVANCE IN DRIVING CONVENIENCE SINCE THE SELF-STARTER

Coach $695; Coupe $695; Coupe (with rumble seat) $725; Sport DeLuxe Roadster $850 (including rumble seat and extras).

WHIPPET SIX SEDAN $760

WHIPPET FOUR COACH $535

Coupe $535; Sedan $595; Roadster $485; Touring $475; Commercial Chassis $365. All Willys-Overland prices f. o. b. Toledo, Ohio, and specifications subject to change without notice.

Greater Beauty·· Longer Wheelbase ·· Larger Bodies

BEAUTY that commands your admiration is expressed in the new Superior Whippet's longer bodies, graceful lines, higher radiator and hood, more distinctive colors, sweeping one-piece full crown fenders—establishing the newest style motif for Fours and light Sixes.

The larger bodies of the new Superior Whippet afford more spacious interiors, with extra leg room and elbow room. The seats are wider and heavily upholstered, and have form-fitting contours.

Both the front and rear springs of the new Superior Whippet have been considerably lengthened. The increased wheelbase, snubbers and oversize balloon tires further enhance the car's superb riding qualities.

Mechanically, the new Superior Whippet furthers a long lead over competition. A new higher compression engine gives more than 20% added horsepower, with greatly increased speed! Higher second gear speed gives faster pick-up.

And this new car is well qualified to carry on Whippet's unsurpassed reputation for dependable performance and minimum operating costs.

ORDER NOW FOR EARLY DELIVERY

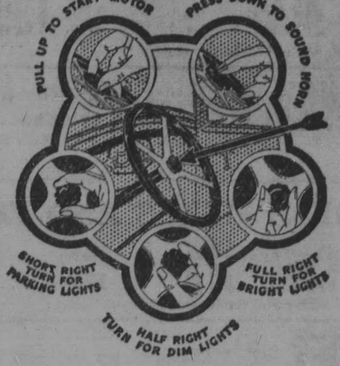

A single button, conveniently located in the center of the steering wheel, controls all functions of starting the motor, operating the lights and sounding the horn. This does away with all troublesome foot fumbling for the starting button. It also avoids changing from the comfortable driving position to reach a light switch on the dash. With the new "Finger-Tip Control," you can at all times keep your hands on the wheel and your eyes on the road—an important aid to safety.

WILLYS-OVERLAND, Inc.
TOLEDO, OHIO

MENLO PARK

All members of the council answered roll-call at the meeting held on Tuesday evening. The fireworks started under the head of new business when Dale moved that the council fix a date for the recall election. The motion was seconded by Weeden. Chairman Ellis took the floor and in a lengthy and somewhat dramatic speech set forth his position in the matter. He recounted the Chinatown episode of last September when he, Dale and Weeden closeted themselves in a Chinese store to secure evidence against the police department. Marked currency was given a Chinese to give a deputy of the chief when he would arrive at 9 o'clock in the evening. The deputy came but the money was not passed.

The next evening a meeting was called but after due investigation no action against the police department was taken, Ellis failing to vote with his companions in the raid. Ellis claimed that the episode was back of the recall and that he would not be a party to it. Weeden in replying with some warmth, pointed out discrepancies in the Mayor's statement which the latter ackowledged was correct. Chief of Police Furman then addressed the council, claiming that he was glad of the opportunity to tell his side of the China town affair. At this point both Weeden and Dale vigorously objected to the procedure of permitting the chief to address the council, Dale became quite wrathy and for a while it looked as though there would be a clash of arms, or rather fists. Dale accused the chief of not telling the truth. The chair was appealed to and the latter permitted the chief to go on after hearing the advice of the city attorney who claimed that it was a law of evidence that if any evidence was permitted in a case the whole evidence should be heard. The chief continued with his statement going over the whole occurrence at Chinatown of September last. He charged that the marked money was not called for and that Weeden said it would be used anyway. This statement was strenuously denied by Weeden. Furman declared he was performing the duties of his office honestly and fearlessly and would continue to do so. He named six men residing in Menlo Park who were responsible for the Chinatown investigation. At the close of his speech a vote was taken and resulted as follows:

Ayes: Blake, Walker and Ellis; No: Weeden and Dale. The motion was lost.

From this on the meeting ran smoothly. The resignation of D. E. O'Keefe and F. W. Johnson, as members of the planning commission, was accepted. Mark A. McCann, who was appointed at the last meeting on the planning commission declined to accept the position. F. L. W. Macdonald in a communication accepted a place on the commission.

A communication was read, signed by K. L. Martin, asking and demanding that the recall election be called and a date set.

The report of the chief of police for the month of December was read by Blake, as follows: Business licenses $82.50, dog licenses $5, total $87.50. Arrests 42, motor vehicle violations $358, other violations $100. Total fines and licenses $545.50.

The report of the treasurer was read and filed. Mr. Ryan, treasurer, asked that his salary be raised. The matter was referred to the city attorney.

The dance ordinance was amended so that the fee would be $15 a quarter for all dances. The police clause was retained. It will be adopted at the next meeting.

E. E. Quayle presented plans and specifications for a new theatre to be erected on his corner lot on Santa Cruz avenue not far from the highway, to cost in the neighborhood of $50,000. The plans were referred to the building inspector to report on same.

Building Inspector Harcom asked for information upon a request of Mrs. Platte for a building permit on Oak avenue and University Drive. He said that a street would be, sooner or later, constructed through the property and that it would not be proper to grant the permit. The clerk was instructed to communicate with Mrs. Platte offering to purchase the lot in question for the amount she paid for it, $1050.

No further business appearing the council adjourned to January 22.

The Tony Taxi Company has leased the O'Keefe building on the highway. A concrete floor is being put down and other alterations made so that the place will be suited for taxi business of the company which enjoys a large patronage. The company's quarters on Santa Cruz avenue are to be abandoned.

NOTICE TO CREDITORS

In the Superior Court of the State of California, in and for the County of San Mateo.

In the matter of the estate of PRIMO BELLUOMINI, Deceased.

Notice is hereby given by the undersigned administrator of the estate of PRIMO BELLUOMINI, deceased, to the creditors of and all persons having claims against the said deceased, to file them, with the necessary vouchers, in the office of the Clerk of the Superior Court of the State of California, in and for the County of San Mateo, or to exhibit the same, with the necessary vouchers, within four months after the first publication of this notice, to the said administrator at the office of Franklin Swart, Attorney at Law, Court House, Redwood City, San Mateo County, California, the same being the place for the transaction of the business of said estate in the County of San Mateo, State of California.

Dated this 11th day of January, A. D. 1929.

J. C. McGOVERN,
Administrator.

Franklin Swart, attorney for administrator.

First publication in Times-Gazette, January 11, 1929.

At the annual meeting of St. Joseph's Alumni Association last Sunday the following officers were elected for the ensuing term; Harold O'Keefe, president; Mary Carleton, secretary; Edward O'Keefe, treasurer; Warren Stephen Ross Morey, sergeant at arms; Julia Kearney, vice-president.

Professor Thomas Carleton and Edward O'Keefe secured the limit of ducks on the bay last Saturday. Blue bills are the principal birds on the marshes at present. In the early days teal and widgeon predominated, but the blue bill and sprig have taken their place. The season will close on January 15.

The local real estate men report a brisk business. Numerous inquiries are being made daily for Menlo Park property. Several large sales have been made during the week.

Mr. Adams, president of the Western Pacific railroad, addressed a large meeting at the city hall last Friday evening in reference to the franchise or permit to construct a line down the peninsula to Redwood City. Mr. Adams quoted at length from the columns of the Times-Gazette telling of the early history of railroading in San Mateo county when only one train a day passed through the peninsula to San Jose. Others who spoke were J. H. Sullivan, E. E. Quayle, F. R. Caine. After considerable discussion suitable resolutions were adopted endorsing the project and offering every encouragement to the company. The Interstate Commission will take up the matter of the report at San Francisco on January 17. Large delegations will be present from all the chambers of commerce of the county. The permit in all probability will be granted.

Mrs. Edna Black will depart for Paris in a few days and on her return will spend the summer months at her Shasta ranch, consisting of 2000 acres of land. Her estate here will be rented, perhaps to Mrs. Speiker, who had it last year.

Fred Paletti has returned from a trip to his boyhood home in the Tyrol Alps. He was accompanied by his wife, both enjoying the scenes of their youthful dreams. They were gone six months. Mr. Paletti was the gardener for Mrs. W. Cluff. He will continue to reside in Menlo Park.

Mrs. Thomas Furman was operated upon at the Community hospital on Monday last. She is recovering from the effects of the operation and will soon be convalescent. Mrs. Furman is quite popular and the news of her recovery will be good news to her many friends.

A card party will be given in the Masonic Temple on Friday evening, February 1, by the Sunshine committee of Sequoia Chapter Eastern Star.

NOTICE OF TIME APPOINTED FOR PROBATE OF WILL

In the Superior Court of the State of California, in and for the County of San Mateo.

Probate—No. 4683

In the matter of the estate of F. J. ZIMMERMAN, also known as FRANK J. ZIMMERMAN, Deceased.

Notice is hereby given that Thursday, the 31st day of January, A. D. 1929, at 10 o'clock A. M. of that day, and the Court Room—Probate—of said Court, at the Court House in Redwood City, in the County of San Mateo, State of California, have been appointed as the time and place for proving the will of said F. J. Zimmerman, also known as Frank J. Zimmerman, deceased, and for hearing the application of Alma Labachotte for the issuance to her of Letters of Administration with the will annexed.

Dated January 9, A. D. 1929.

ELIZABETH M. KNEESE,
Clerk.

By Mura B. Stilleson, Deputy Clerk. (SEAL)

James T. O'Keefe, Attorney for Petitioner, Redwood City, California.

(ENDORSED)

Filed Jan. 9, 1929.

ELIZABETH M. KNEESE,
Clerk.

By Mura B. Stilleson, Deputy Clerk.

Published in the Times-Gazette January 11, 18 and 25, 1929.

FOR SALE—Small ... Register, $1.95 ... to McLoughlin ...

WORTH WEIGHT IN GO... SILVER FOXE... LIKE FIRST MORT... BONDS—
The Pups are the ...
Information Costs ... Ask For ...
Address JACK ...
P. O. Box ...
San Carlos, Calif.

ALHAMBRA SPRING WATER and PURE DISTILLED
NOW ONLY 50 Cents FOR 5 GALLONS DELIVERED
REDWOOD ICE DELIVERY
317 Washington St.
Redwood City
Phone Red. 155 or
Menlo Park 290

Frazer & Co
PALO ALTO
OUR ONCE-A-YEAR SALE
Special Values in Our
MEN'S STORE
at University and High St.

Men's Suits $23.75
All-wool worsteds in gray and brown shades. Sizes 35 to 44. We can fit any man in one of these. Made to sell at a much higher price.

Men's O'coats $23.75
Single and double breasted
Neat herringbone and plaid patterns. Tailored for the best of style dressers.

BROADCLOTH SHIRTS ... $1.85
White only—Sizes 14 to 16½. Collar attached
MEN'S ALL-WOOL SWEATERS ... $4.35 and up
MEN'S PAJAMAS ... $1.65 up
(Flannelette)
A large variety of colors and patterns; full cut and well stitched.
MEN'S WOOLEN LUMBER JACKETS ... $3.95
Values to $6.50
All-wool fabrics that are warm and comfortable. All sizes.
MEN'S ATHLETIC UNION SUITS 3 for $1.49
Made by "Carter's" of good nainsook. Full cut and well made. Sizes 34 to 48. Limit 6 to a customer.
MEN'S CORDUROYS ... $3.95 and up

PIGGLY WIGGLY ARMY
WE WILL CHOOSE FOR OURSELVES
WE WILL SAVE MONEY!
WE RESOLVE— to trade at PIGGLY WIGGLY and buy better food at lower prices!
Join the army of PIGGLY WIGGLY patrons today! Share in the pleasure of choosing for yourself!

The following prices apply in all PIGGLY WIGGLY STORES in San Francisco, Daly City, South San Francisco, Burlingame, San Mateo, Redwood City, and Menlo Park Friday and Saturday—

CLEANSER OLD DUTCH, 1 Can For ... 6c; 3 Cans For ... 17c
Perfect for porcelain and enamel; doesn't scratch.
MILK LIBBY'S 6 Small Cans ... 25c; 3 Tall Cans ... 25c
Sweet and uniform in quality; use evaporated milk for perfect pies, puddings and custards.
MINCED CLAMS, PIONEER No. ½ Can ... 18c
Tender North Pacific Razor Clams with their original flavor. Appetizing as the salt sea air.
BUTTER, SUNSET GOLD 1 Lb. Solid ... 47c
Every pound guaranteed to please. Pure sweet butter is one of the most nourishing foods.
NUCOA 1 Lb. For ... 23c; 2 Lbs. For ... 45c
The most popular brand of nut margarine; known everywhere for purity and wholesomeness.
OAKS, QUAKER Small Pkg. ... 11c; Large Pkg. ... 23c
For the breakfast that stands by you; either quick cooking or regular style.
GINGER ALE RAINIER, Per Bottle ... 13c; 2 Bottles For ... 25c
"Belfast Type—Aged in Wood Six Months."
FLOOR WAX, JOHNSON'S 16-oz. Can ... 59c
LIQUID OR PASTE. Wear and grime never touch the floor beneath it. Dust glides off its greaseless surface.

FRESH FRUITS AND VEGETABLES
BUNCH CARROTS Per Bunch ... 2½c
Large bunches of young and tender carrots.
POTATOES 5 Lbs. For ... 10c
Fancy selected Yakima Potatoes.
HEAD LETTUCE Each ... 7c
Large solid heads of Imperial Valley Lettuce.
CAULIFLOWER Each ... 8c
Large white heads from local gardens.

We reserve the right to limit quantities sold at these low prices. We want our customers to receive the benefit of our large buying power, but do not want other retailers to take advantage of us.

A service for busy people

The new "Where to Buy It" feature in your telephone directory tells you instantly where familiar articles are sold.

You will find the products you want to buy listed *under their own names*, together with their familiar trade-marks and the dealers who sell them locally. And a telephone call will place a desired item promptly in your home.

"WHERE TO BUY IT"
TELEPHONE BUYER'S GUIDE
THE PACIFIC TELEPHONE AND TELEGRAPH COMPANY

MUTUAL
Consistently sell the Best For Less
Friendship • Service • Progress
WITH the New Year just starting, the Mutual Stores pledge themselves to continue serving the public with fine foods, in clean, cheery stores, at lowest prices.
Many new stores will be opened during 1929 so that more families can learn the true economy of buying all of their foods *the Mutual way*. Other plans are being made to improve the service and bring prices still lower, and everyone in the Mutual family is hard at work to make this year the biggest and best in the history of the Mutual Stores.

Savings Friday and Saturday, January 11 and 12, in San Francisco, Burlingame, San Mateo, Redwood City and Palo Alto

Sunkist Oranges
Drink their juice for health!
2 dozen 25c

Mutual Butte...
Grade "A" quality—unquestionably fi...
Solid lb. 47c

GRAPEFRUIT Sweet Imperial Valley ... 4 for 25¢
PERSIAN DATES Sayen variety for stuffing, lb. ... 15¢
APPLES Firm, Juicy Rome Beauty 4 lbs. 25¢
YAMS From Tennessee ... 4 lbs. 29¢
POTATOES Selected Idaho Gems ... 8 lbs. 19¢
CRANBERRIES Fancy Cape Cod Berries ... 2 lbs. 39¢

Mutual Coffee With all of the rich fragrance of fresh roasted coffee, lb. 45
Italian Dinner only 29
Del Ray, mushroom sauce, grated cheese and macaroni or spa... —a real Italian dinner, and enough for four generous p...
Jell-well Assorted fruit flavors, pkg.
Puffed Wheat Crisp grains, with that nut-like flavor, pkg.
Heinz Mustard Spicy and biting—... of the 57 varieties—p...
Bird's Eye Matches Sure fire, and ... afterglow, pkg.

Leslie Salt
In the handy red shaker. (Limit 4)
each 7½c

Sun Maid Raisi...
Puffed or nectars—actually grape-fl...
3 pkgs. 25c

Fresh Mutual Milk
Rich and pure, and always sold from the store refrigerator at 2 cents per quart under the regular delivery price.
Quart 12c
3 quarts or more at a time, quart 11c.

LUX SOAP . . .
The choice of many movie stars.
CANDY BARS 3 for 1...
Malteser-malted milk candy.
Granger Tobacco 3 pkg 2...
Rough cut burley for pipes.
GINGER ALE bottle 12...
Piedmont, sparkling and extra dry.
BREAD . . . . 1...
The new Mutual loaf. Large 1½ lb wi... graham or pullman
PEACH SLICE . . 1...
Sweet fruit-filled coffee cake

Devil Food Squares
Layer cake, marshmallow cream filling, chocolate icing
15c

Mutual Pure Fruit
ICE CREAM
True fruit flavors, to satisfy the most discriminating taste.
Mutual Cup 5¢
Pint Brick ... 15¢
Quart Brick ...
25c

Strawber... Layer Ca...
Strawberry ... ing, strawber...
29c